Delphi

1964

Digitized by the Internet Archive
in 2010 with funding from
E-Yearbook.com

http://www.archive.org/details/delphi1964delp

GEN

ALLEN COUNTY PUBLIC LIBRARY
3 1833 03621 8433

GENEALOGY
977.102
D38DJ
1964

Delphi

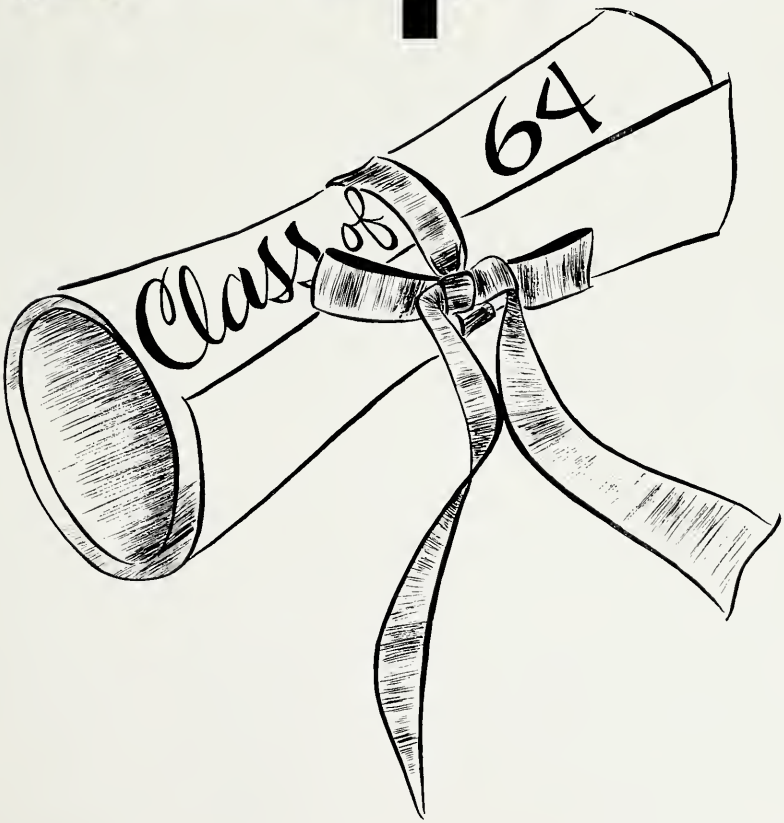

DELPHI

1964

CONTENTS

Faculty 5-10
Seniors 11-18
Underclassmen 19-28
Sports 29-44
Academic 45-50
Music 51-58
Clubs 59-62
Activities 63-72
Advertisements 77-107

Mr. Lawrence Schmidt

Mrs. Katherine Schmidt

DEDICATION

We the class of 1964 with a deep feeling of honor and admiration are very proud to dedicate the 1964 Delphi to Mr. and Mrs. Schmidt. Their guidance has helped many a worried and lost student find his way. Devoting one's life to the teaching profession is quite an honorable ambition. In its humble way, may this dedication serve as a lasting tribute to a very devoted and dedicated couple.

SCHMIDTS IN ACTION

Mrs. Schmidt enjoys her free hours at home.

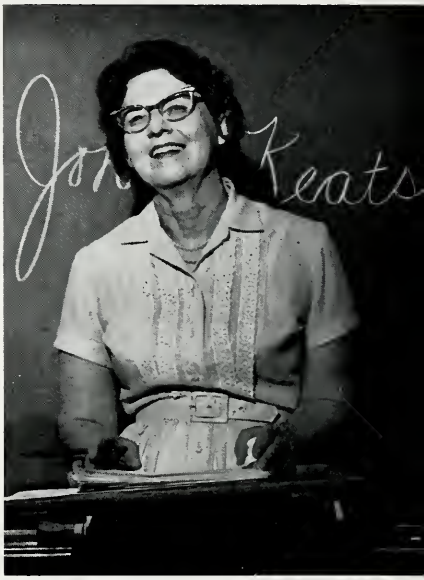

Mrs. Schmidt lectures on her favorite romantic poet.

Mr. Schmidt corrects an error made by a student.

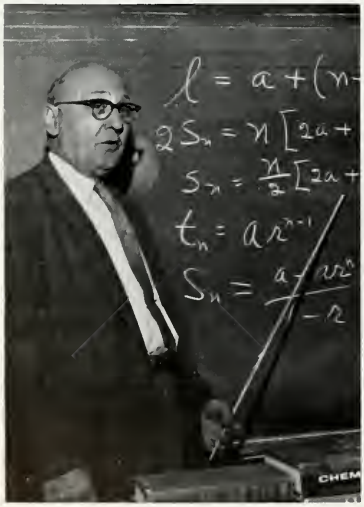

Mr. Schmidt is engrossed in a scientific magazine.

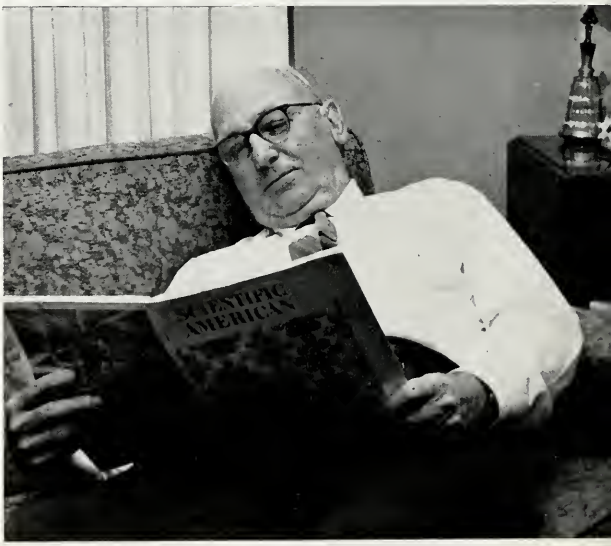

Faculty

Board of Education—left to right—standing—Mr. Robert Rozelle, Mr. Ray Pohlman, Mr. Louis Scherger, and Mrs. Robert Christy. Seated—Mr. Nile Brenneman, Mr. W. B. Bowersock, and Mr. Oris Sawmiller.

ADMINISTRATION

Superintendent Robert Christy
B.S. in Ed., M.A.
Ohio State University
Bowling Green State University

Principal William J. Koch
B.S. in Ed., M.S. in Ed.
Wittenberg College
Ohio Northern University
Indiana University
Jr. High Mathematics
Solid Geometry & Trigonometry
Athletic Director
Guidance Director

FACULTY

Walter B. Arnette, Jr.
Defiance College
B.A. in Ed.
History
Delphi Adviser
Senior Class Play Director

Adelaide M. Benning
B.A. & M.A. in Ed.
Mary Manse College
Wisconsin University
Business Administration

Ruth Ayers
B.A. in Ed.
Heidelberg College
Home Economics
Y-Teen Adviser

Ed Bonham
B.S. in Industrial Engineering
University of Pittsburg
Mechanical Drawing

Milo Basker
B.S. in Ed.
Black Teacher's College
Industrial Arts
Assistant Football Coach
7th and 8th grade Football Coach

Calvin Fox
B.S. in Ed.
Ohio State University
Biology
9th grade Science
8th and 9th grade Physical Ed.
Basketball Coach
Assistant Football Coach

Ruth Horine
B.S. in Art Ed.
Ohio State University
Oberlin College
Art

Ann Oetzel
B.A. and M.A. in Music
Western College for Women
Christiansen Choral School
Syracuse University
Vocal Music

Rudolph Lucas
B.S. in Ed., M.S. in Physical Ed.
Wittenberg University
Bowling Green State University
History
Geography
Drivers' Ed.
Physical Ed.
Civics & Health
Football Coach
8th and 9th grade Basketball Coach

Katherine D. Schmidt
B.A. in Ed.
Muskingum College
Ohio University
Latin
English

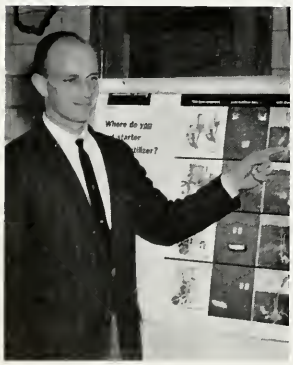

Robert McBride
B.S. in Vo. Ag., M.S. in Vo. Ag.
Ohio State University
Vocational Agriculture
Adviser of F.F.A.

Lawrence E. Schmidt
B.S. in Ed., M.S. in Ed.
Muskingum College
Bowling Green State University
Ohio State University
Senior High Mathematics
Physics
Chemistry

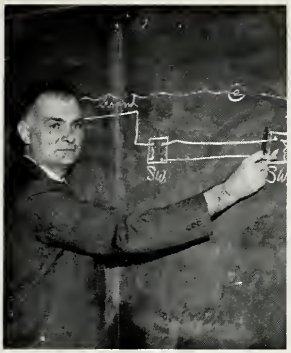

Lloyd Smith
B.S. in Agriculture, M.S.
Ohio State University
Bowling Green State University
Vocational Agriculture
Adviser of the F.F.A.

Robert Whittington
B.S. in Ed.
Capital University
Ohio Northern University
English
World Geography

Winnifred Strayer
B.A., M.A. in Ed.
Ohio Wesleyan University
Ohio Northern University
English
Spanish
Girls' Physical Ed.
Junior Class Play Director
G.A.A. Adviser

David Zoll
B.S. in Ed., M.S.
Heidelberg College
Bowling Green State University
Indiana University
Instrumental Music

Katherine Weiging
B.A. in Ed.
St. Teresa College
General Science
Head Librarian
Typing

Secretary to the Superintendent, Mrs. Connie Rosselit.

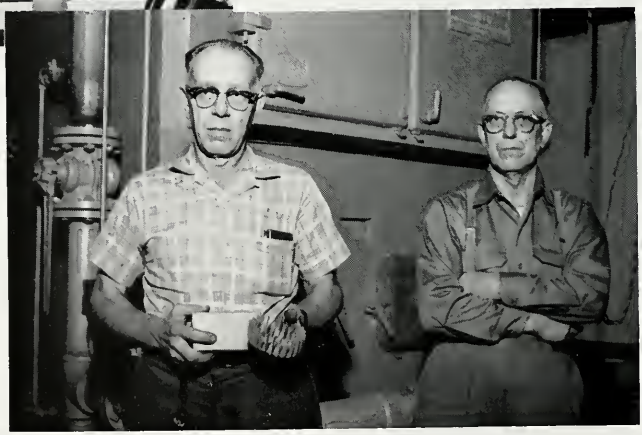

Janitors—left to right—Art Davey and Frank Brinkman.

Bus Drivers—left to right—Mr. Lee Pitsenbarger, Mr. Rolland Brenneman, Mr. Art Davey, Mr. Dale Van Meter, Mr. Kenneth Grothous, Mr. Irvin Moenter, Mr. Cletus Hickey, Mr. John Hohlbein, and Mr. Donald Fischbach.

Seniors

SENIOR CLASS OFFICERS

President
Charles Plikerd
Vice-President
Jeff Copeland
Secretary-Treasurer
Paula Stetler
Sgt.-at-Arms
Jack White
Historian
Judy Helt

SENIOR CLASS HISTORY

"Forward ever, backward never" is the motto of the 1964 graduating class. Graduation is a collection of many things, but mostly fun and hard work. Each senior will carry precious memories of his high school days as he takes the "big" step into life.

Our freshman year was filled with fun and bewilderment. We studied diligently and found that Latin + algebra = hard work. G.A.A. initiation came first. The girls looked simply irresistible in their inside out and upside down skirts, dad's shirt inside out and backwards, one old, black boot, and one high heel.

Y-Teen initiation was more on the serious side. The members of the organization planned an impressive, reverent ceremony. Everyone walked down the corridors and sang "Follow the Gleam." The Y-Teen dance, the main event of the high school year, approached. To the freshman girl, asking the boy of her choice to accompany her was a very frightening experience. But on that night the boys were as nervous as the girls. Each couple who attended had a wonderful time in "Deep Blue Sea." At the stroke of twelve, each freshman Cinderella was home and dreaming of the magic and excitement of her first formal dance.

Later on, the boys were initiated into the D-Club. Old, torn T-shirts, ragged, sloppy bermudas, and dirty tennis shoes were the attire for the boys. Were these the same boys who had laughed at the girls during their G.A.A. initiation?

Our sophomore year was filled with less social activity. Five subjects monopolized the time for many students. Although at district and also state music contest, the Girls' Glee Club, Choir, and the Band all received superior ratings.

Biology was the favorite subject of the girls. Dissecting snakes, worms, and insects was not exactly appealing to the weaker sex, but the boys found it interesting.

Our junior year finally approached. All received a taste of what it means to be busy. The Re-Echo was issued every two weeks and everyone co-operated in trying to make it a better paper than the preceding year. Hard work and much time was spent in presenting the play, "Mother is a Freshman." But the results were a very good performance. The big event of the year, the Junior-Senior Prom, was at hand, "Cherry Blossom Time" was chosen as the theme. Many hours were spent in trying to make this an enjoyable event for the Seniors. It was gratifying to know that all who attended enjoyed themselves immensely.

We faced our senior year with doubt and some misgiving. Publishing the Delphi was quite a responsibility, but the class functioned as a unit and we excelled all the records for Delphi ad sales. Our senior class play, "The Little Shepherd of Kingdom Come," was one of the best plays presented at Delphos Jefferson. Our thanks to Mr. Arnette for a job well done. Ordering invitations, finishing bookkeeping practice sets, last minute book reports, and final examinations were all a part of graduation. Yes, we are the graduation class. We take with us the memories of twelve years' study and fun.

Carol Lynn Adam

Carla Jean Allemeier

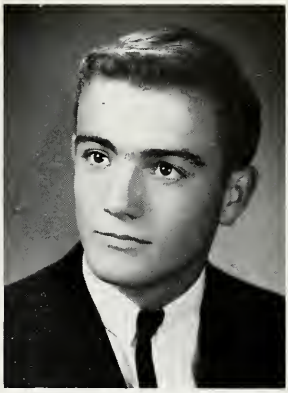
Howard Earl Alspach, Jr.

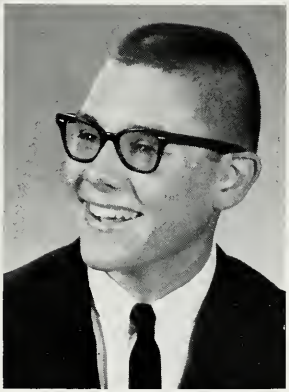
John Ray Ayers

Michael Lee Bandelier

Karen J. Bendele

David Joseph Brenneman

Eileen Sue Brinkman

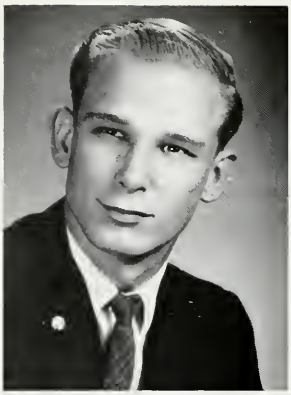

Kenneth R. Brinkman

Nancy Jo Buzard

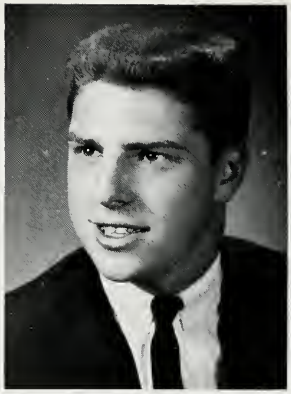

Jeffrey L. Copeland

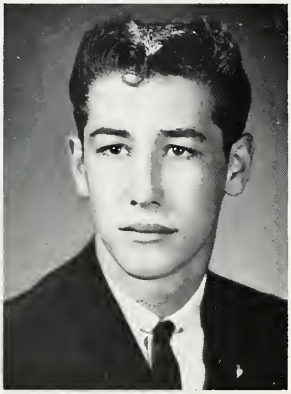

Robert Craig

Monte Dean Druckemiller

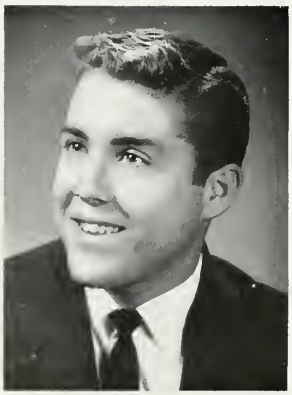

James Wesley Feathers

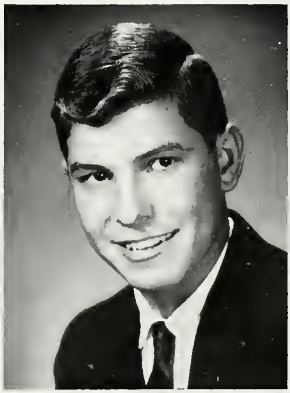

James Hahn

Judy Ann Helt

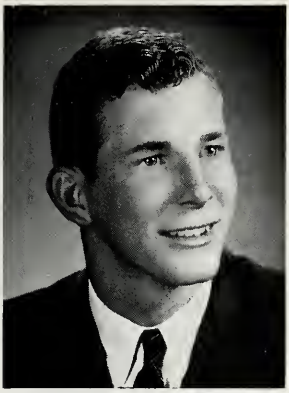

Kenneth Lee Jackson

Kathryn Joann Kissell

Bonnie Lou Kohorst

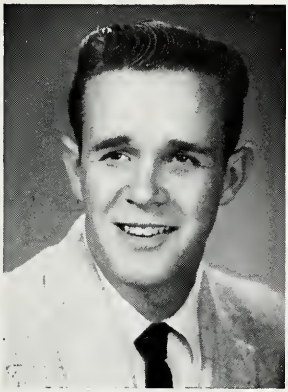

Delmer Eugene Kohorst

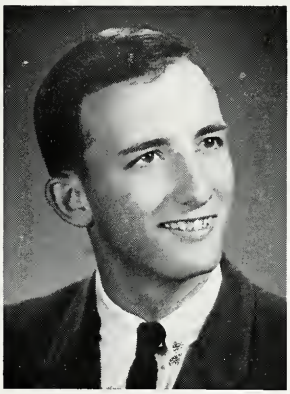

Duane William Ladd

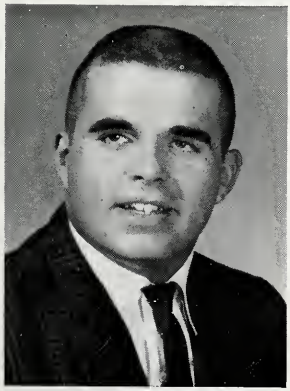

David Laman

Kathy Jo Lucas

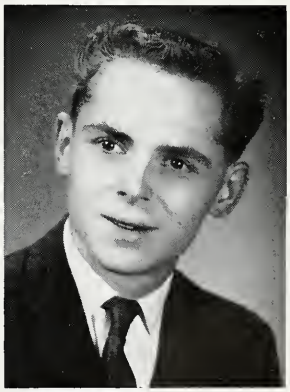

Chester Curtis Martin

Paul Matthew McKee, Jr.

Carol Ann Miller

Jeanne Lynn Mox

Teresa Rosanne Odenweller

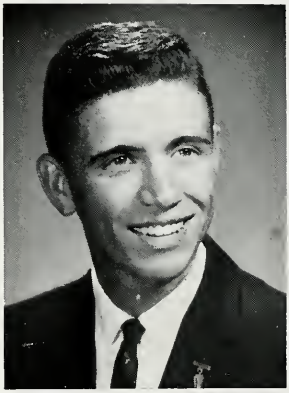

Charles Edward Plikerd

Irene Marie Prine

Cheryl Sue Rose

A. Franklin Sanders

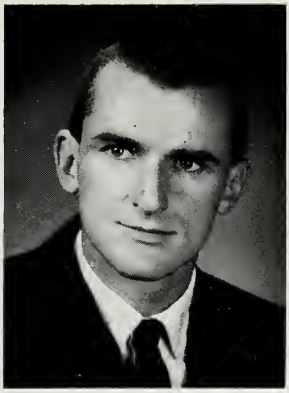

Terry Lee Spring

Paula Lee Stetler

Susan Marie Truesdale

Sandra Lee Truman

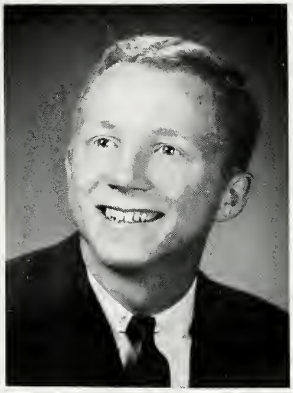

Robert Dale Van Meter

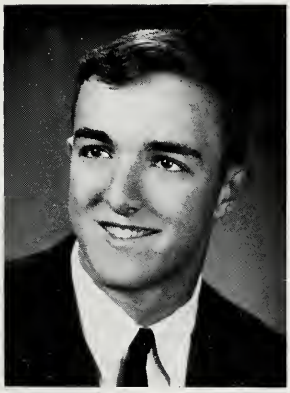

Gordon Lee Vogt

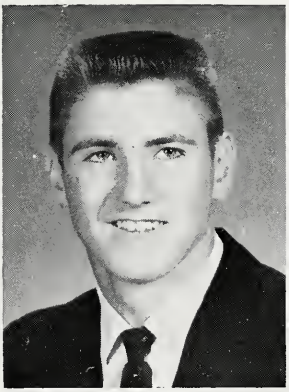

Jack White

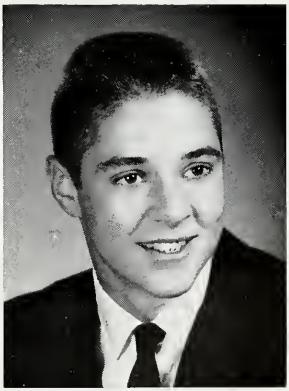

Neal Wesley Yocom

HONORS

Paula Stetler

Kathy Kissell

Paula Stetler and Kathy Kissell won high honors. Paula received first honors, and Kathy received second honors. In order to achieve high honors, one must have an accumulation of thirteen A's.

Charles Plikerd

Mr. Dorman of the Huffman Manufacturing Company bestowed Charles Plikerd with the Huffman award for outstanding citizenship. Charles not only received the honor of being the good citizen of his class, but also received a check for $250.00 for his high standards.

Maurice Miller and Judy Mueller, camera shy seniors.

HONORS: Judy Ann Helt, Sandra Truman.

HONORABLE MENTION: Jeffery L. Copeland; Teresa Rosanne Odenweller; Charles Edward Plikerd; Cheryl Sue Rose; Neal Wesley Yocom.

Underclassmen

JUNIORS

Class Colors - - -	Blue and White
Class Flower - - - -	Pink Carnation
Class Motto - - -	Today we follow, tomorrow we lead.

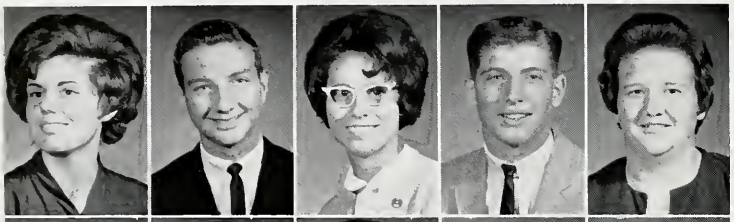

Linda Bair
Larry Baker
Judy Bilimek
Randy Bowersock
Marsha Brand

Don Brandyberry
Linda Brinkman
Dian Broaddus
Charlyn Buettner
Diane Butler

Debbie Cattell
Steve Clapp
Della Clark
Inice Cross
Linda Dancer

Jack DeWitt
Dennis Ditto
Carolyn Dunlap
Betty Dunn
Okie Fitch

Bonnie Fry
Penny Gabel
Kathy Giller
Doug Harter
Ron Heidenreich

Kathy Hittle
Tom Hittle
Edythe Howsam
Earl Jackson
Ken Keeling

Judy King
Ronald King
Lois Kloeppel
Judy Kohorst
Jerry Lear

Gerald Lindeman
Karen Louth
Jeannette Martin
Tom McKee
Jim Miller

Denny Moore
Scott Morris
Jim Mox
Linda Neiford
Sally O'Bryant

Cletus Parsons
Lynn Pierce
Becky Porter
Carter Prine
Alida Raabe

Danny Ralston
Dick Richardson
Nancy Riggenbach
Vanetta Robinson
Gerald Rozelle

Don Rupert
Pam Shaw
Russell Thompson
Linda Truesdale
Fred Wagner

Charles Wells
Ronald Williamson
Jon Wilcox
Elaine Wisher
Jacki Young

SOPHOMORES

Diane Alguire
David Allemeier
Carol Armstrong
Sue Auer
Christina Barnes

Mary Baumgartner
Jill Beckner
Cheryl Bilimek
Michael Binkley
Pat Binnion

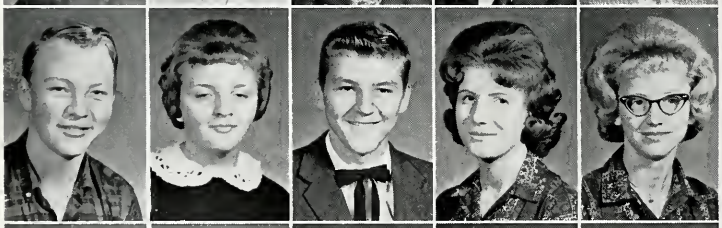

Roy Blockberger
Carol Butler
David Butler
Diane Clark
Judy Closson

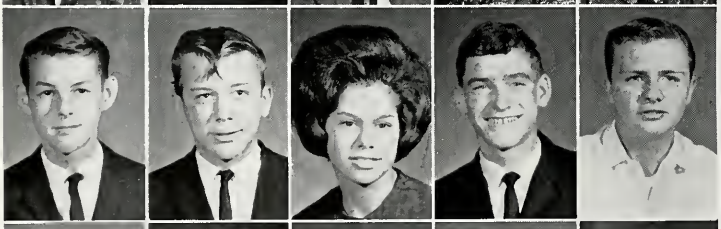

Mike Core
Gene DeLong
Jill Ditto
Mike Doyle
Bob Dray

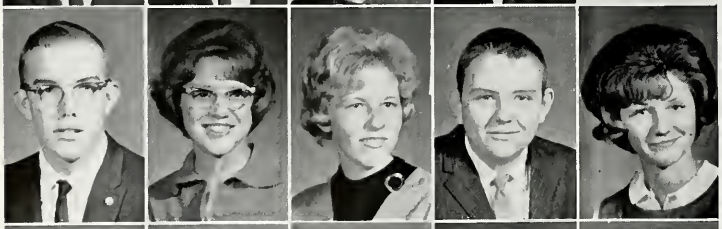

Harold Ebbeskotte
Ruth Ann Feathers
Linda Fletcher
Bill Ford
Maxine Foust

Karen Fox
Kathleen Freund
Phillip Fronk
Barbara Gunter
Gary Hall

Margaret Harter
Bob Hartsock
Cynthia Heidenreich
Harold Hodgson
Roger Hoverman

Don Illyes
Jane Koch
Mike Kaskel
Sylvia Kraft
Danny Kramer

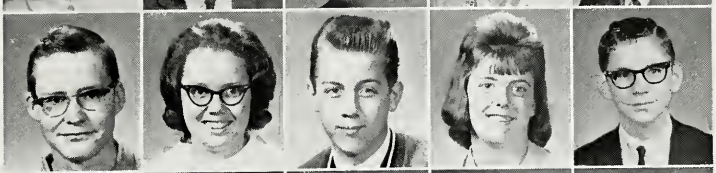

Barbara Ladd
Candace Line
Sandy Louth
Becky Martin
Dennis Martin

Regina Martin
Brenda Miller
Debbie Miller
Linda Miller
Larry Mox

Carol Mueller
Danny Nihiser
Tyrone Odenweller
Sharon Paglow
Jane Powell

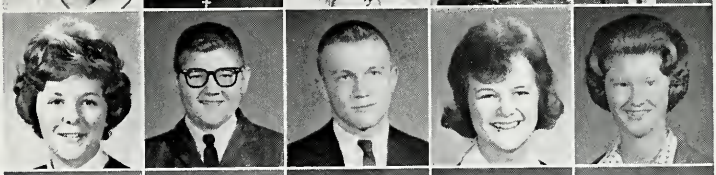

Greg Redman
Lonnie Rudasill
Janice Seymour
Charles Shadrach
Sheryl Smith

Margie Strayer
Bill Thompson
Doug Weaver
Carol Will
Sue Winters

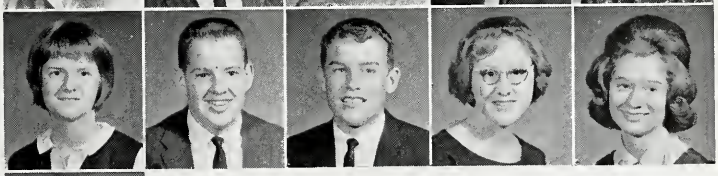

Robert Wiseman

FRESHMEN

Pauline Armstrong
Kathy Bayman
Ann Bendele
Beverly Berry

Timothy Binkley
Pamela Butler
Thomas Buzard
David Campbell

Horst Carmean
Anita Chiles
Cathy Clapp
Keith Clevenger

Mary Jo Cochensparger
Linda Conley
Joyce Core
Sandra Dancer

Ken Dillon
Steve Doyle
Jim Dunlap
Byron Fetter

Susan Gudakunst
John Helt
Tom Hershberger
Robert Hershberger

Bill Hinton
Tom Hoverman
Barbara Hurley
Mona Kay Joseph

Cheryl Kline
Pamela Lear
Gary Liggett
Kathy Loetz

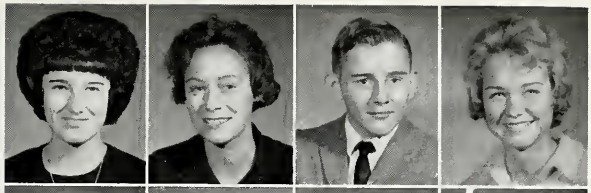

Bill Lucas
David Mayer
Carl McCue
Steve McKee

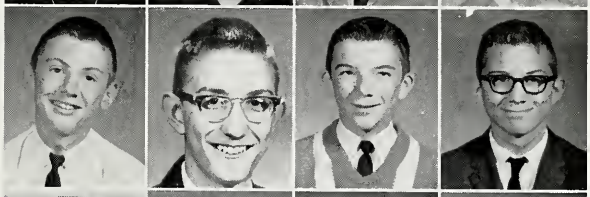

Dennis Miller
Barbara Mueller
Susan Nihiser
Polly Quickle

Darrel Robinson
Terry Rogers
Joyce Rozelle
James Sanders

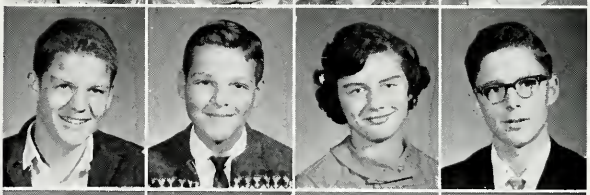

Thomas Smith
Rodney Teman
Kathy Thompson
Linda Weideman

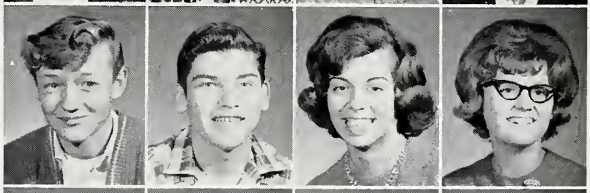

Jeff Willeke
Becky Williams
Carolyn Williamson
Jack Williamson

Tom Wolery
Jeannette Wollet
Ruth Yocom

EIGHTH GRADE

Jack Adams
Dennis Backus
Sherry Barnes
David Beasley
Renna Bohn
Charles Boelyn

Radi Boelyn
Marilyn Butler
Pamela Clapp
Joyce Claypool
Bruce Clevenger
Michael Closson

Thomas Craig
William Daulbaugh
Jane Ditto
Janice Ditto
Ester Dolan
David Dorman

Linda Downey
Mike A. Dray
Mike B. Dray
Richard Dunn
Robert Elling
Fred Feathers

Kenneth Feathers
Jane Freund
Ronald Foust
Joseph Gressel
James Griffin
William Gunter

Pamela Hallard
Diane Heidenreich
David Holmes
Ronald Illyes
Ronald Jones
Bonnie Joseph

Judy Keeling
Robert Keeling
Carol Kloeppel
Cora Kohorst
Carl Kohorst
Robert King

Darlene Kramer
Claudia Laman
Diane LaRue
Phillyis Lear
Carol Lindeman
James Lindeman

Teresa Line
David Long
Darryl Lucas
Alexia Martin
Michael Martin
Terry Martin

Tony Martin
Nancy McClure
Linda Metzger
Marjorie Murray
Joseph Neiford
Kathy Nelson

Homer Nihiser
Michael Nixon
Robert Prine
Cary Prine
Paul Purdy
Christine Raabe

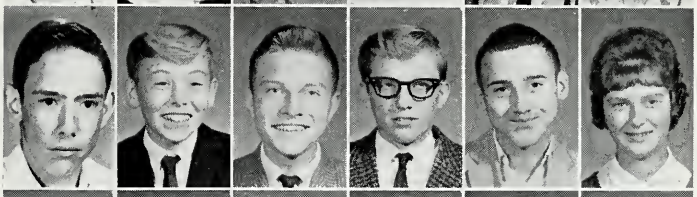

Larry Renner
Debbie Rogers
Monte Rupert
Brenda Seymour
Paulette Slaughter
Howard Smith

Laura Spitnale
Lois Spring
Debbie Stant
Nancy Truman
Michael Van Meter
Jan Williams

Thomas Williams
David Wilcox
Terry Wisher
Lewis Woodruff
Paul Wreede

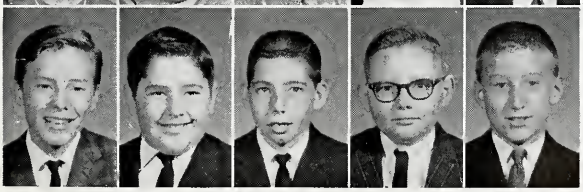

CLASS OFFICERS

JUNIOR CLASS OFFICERS

President
Larry Baker

Vice-President
Denny Moore

Secretary-Treasurer
Scott Morris

Sgt.-at-Arms
Randy Bowersock

SOPHOMORE CLASS OFFICERS

President
Cynthia Heidenreich

Vice-President
Gary Hall

Secretary-Treasurer
Jane Powell

Sgt.-at-Arms
Bob Hartsock

FRESHMEN CLASS OFFICERS

President
Steve Doyle

Vice-President
Tom Hoverman

Secretary-Treasurer
Anita Chiles

Sgt.-at-Arms
Jim Dunlap

Sports

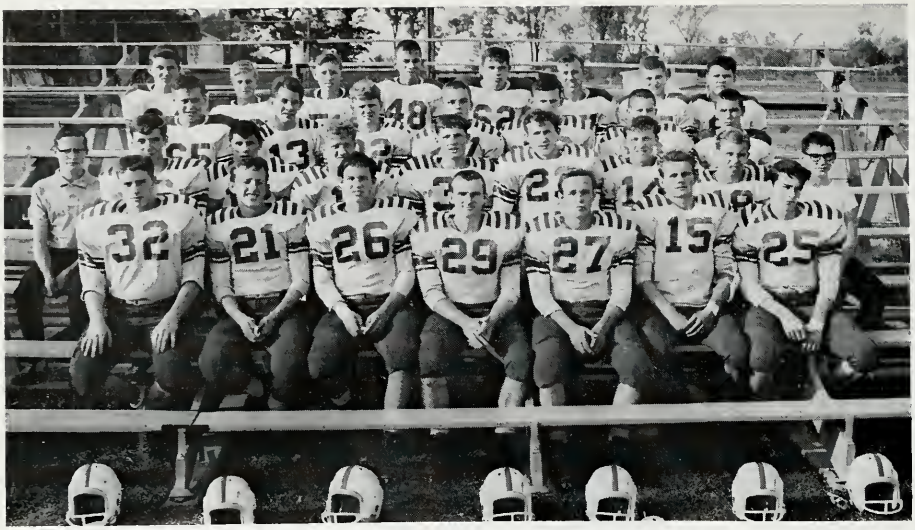

Left to right—Row 1—Jeff Copeland, Monte Druckemiller, Fred Lentz, Terry Spring, Delmer Kohorst, Dick Richardson, Fred Wagner. Row 2—Don Illyes, manager; Scott Morris, Dennis Ditto, Tom Hittle, Randy Bowersock, Jack DeWitt, Carter Prine, Robert Wiseman, Danny Kramer, manager. Row 3—Ron Heidenreich, Bob Hartsock, Don Rupert, Steve Clapp, Tom McKee, Bill Thompson, Jerry Lear. Row 4—David Butler, Tom Hoverman, Horst Carmean, Steve McKee, Jim Dunlap, Dennis Martin, Roger Hoverman, Byron Fetter.

FOOTBALL

Jack White

Fred Lentz

Terry Spring

The Delphos Jefferson Wildcat's football team coached by Rudy Lucas and assisted by Calvin Fox and Milo Basker had a poor season, as far as records go. The team lost all but two of its games, but the boys always had a good attitude and tried to the best of their ability. The team was constantly hampered by injuries. The best game of the season was the last one against Paulding. The temperature was below freezing and snow fell during most of the game. At half time, the score was 6 to 0 in favor of Paulding. In the final quarter an inspired Jefferson team took the lead, but in the final seconds Paulding scored a point after touchdown to make the final score Paulding 20, Jefferson 19.

Terry Spring receives his trophy for being the 1964 Football Captain.

FOOTBALL RECORD

Jefferson 50	Senior High J. V. 0
Jefferson 6	Columbus Grove 56
Jefferson 6	Lafayette 28
Jefferson 16	Leipsic 6
Jefferson 8	Spencerville 45
Jefferson 12	Bluffton 28
Jefferson 6	Elida 14
Jefferson 6	Pandora Gilboa 21
Jefferson 19	Paulding 20

Monte Druckemiller

Delmer Kohorst

Jeff Copeland

Football Coaches — left to right — Coaches Rudy Lucas and Cal Fox.

Seventh and Eighth Grade Football Team—left to right—Row 1—Dale Arnold, Michael Mox, Ronald Illyes, Joseph Neiford, Terry Wisher, Terry Martin, and David Long. Row 2—Coach Milo Basker, Roger Buzard, Mike B. Dray, Bill Hittle, Richard Dunn, David Beasley, and Dave Hoffman.

68
74
26

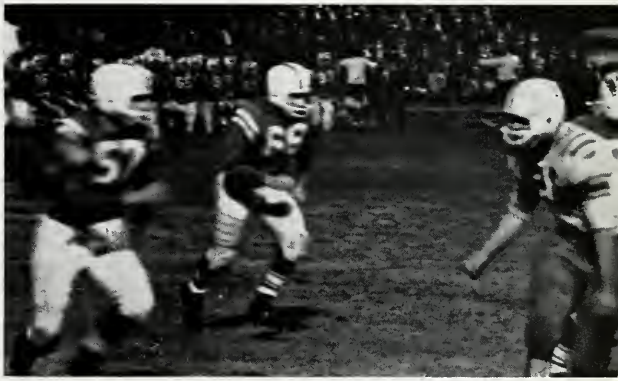
57

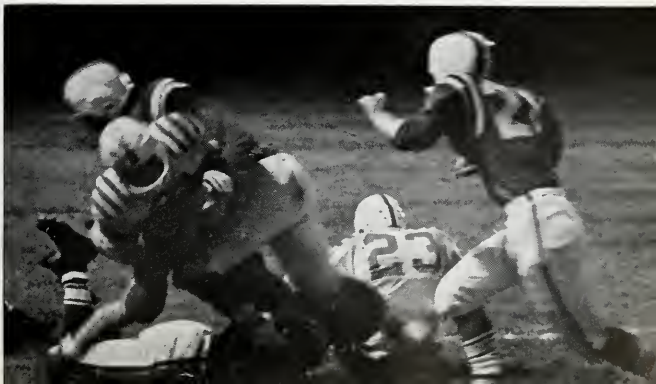
23

Left to right—Paula Stetler, Queen Nancy Buzard, and Carol Adam.

HOMECOMING

The night of October 11, proved to be a perfect and exciting night for Queen Nancy and her two attendants, Paula Stetler and Carol Adam. Queen Nancy, looking radiant and beautiful, arrived in a white Cadillac convertible. Paula and Carol were driven to the field in a Ford convertible. Queen Nancy was escorted to her seat of honor by captain Fred Lentz; Paula and Carol were escorted to their seats by co-captains Terry Spring and Monte Druckemiller. Each member of the court received a beautiful spray of flowers. Following the hard-fought game with Bluffton was the Homecoming Dance held in the music room. The room was decorated beautifully, and a feeling of awe and anticipation seemed to fill the air.

Queen and Her Court—left to right—Paula Stetler, Queen Nancy Buzard, Carol Adam.

Fred Lentz crowning Nancy Buzard the 1964 Homecoming Queen.

Queen Nancy starting the dancing for the evening.

Jim Feathers

Monte Druckemiller

Maurice Miller

Ken Jackson

Captain Gordie Vogt

VARSITY BASKETBALL

Left to right—Row 1—Randy Bowersock, Monte Druckemiller, Gordie Vogt, Ken Jackson, and Jack DeWitt. Row 2—Earl Jackson, Tyrone Odenweller, Maurice Miller, Dennis Ditto, Denny Moore, and Jim Feathers.

Left to right—Row 1—Tyrone Odenweller, Greg Redman, Don Brandyberry, Gary Hall, and Mike Doyle. Row 2—Charles Wells, Gerald Rozelle, Bill Thompson, Dennis Ditto, Denny Moore, and Jerry Lear.

Coach Cal Fox

Left to right—Manager Terry Spring, Coach Fox, and Manager Gerald Lindeman.

The 1964 Jefferson High School Varsity basketball team completed the year with an impressive won-lost record. The Wildcats met their foes with a strong determination to win. They won and lost, but they never gave up. Predicted as underdogs in a majority of their games, the Wildcats often came from behind to win. The team neared a scoring record this year when they dumped arch-rival Elida 98-90. Their last game of the season, before tournament, was lost to Columbus Grove in the last 3 seconds of playing time 69-67. The first game of tournament found the Wildcats unprepared for the fight ahead of them. They were upset by a very low ranked Gomer squad with a count of 56-54. This game ended the tournament play and the basketball season for the 1964 team. Although the Wildcats couldn't get up a full head of steam, they still gave their school and fans a season of which to be proud.

BASKETBALL RECORD

Jefferson	55	Bath	79
Jefferson	79	Lafayette	62
Jefferson	73	Bluffton	70
Jefferson	87	Perry	93
Jefferson	79	Ottoville	87
Jefferson	91	Gomer	71
Jefferson	72	Lincolnview	94
Jefferson	73	Crestview	70
Jefferson	87	Spencerville	74
Jefferson	84	Beaverdam	66
Jefferson	65	Ada	57
Jefferson	68	Harrod	56
Jefferson	88	Ft. Jennings	82
Jefferson	98	Elida	90
Jefferson	67	Columbus Grove	69
Tournament			
Jefferson	54	Gomer	56

Left to right—Row 1—Carl McCue, Tom Buzard, Bill Hinton, Gary Liggett. Row 2—Jeff Willeke, Keith Clevenger, Steve Doyle, Tom Hoverman. Row 3—Dave Wilcox, Tom Wolery, Jim Dunlap, David Campbell.

The Freshman team of 63-64 had a hard time getting started this year. Although they finished with a 2-7 record, they were more proud of their team than the record might show. They finished the year with an impressive 46-30 victory over Perry.

The eighth grade team was the team of which to be proud. They were a real hard working group, and they should be very good next year as Freshman. This year they ended with a 6-3 record.

Coach Rudy Lucas

Left to right—Row 1—William Gunter, Ronald Illyes, Cary Prine, Richard Dunn, and Jack Adams. Row 2—Dave Wilcox, Bruce Clevenger, Paul Wreede, Joseph Gressel, and David Campbell. Row 3—Bill Daulbaugh, Darryl Lucas, Michael Closson, Homer Nihiser, and Terry Wisher.

ACTION

GO WILDCATS!

CHEER LEADERS

Freshmen Cheerleaders—left to right—Linda Weideman, Becky Williams, Anita Chiles, and Kathy Thompson.

Alternate, Pam Shaw.

Varsity Cheerleaders — clockwise from top — Barbara Ladd, Jeannette Martin, Dian Broaddus, and Jill Ditto.

BASEBALL 1964

Left to right—Row 1—John Helt, Bill Thompson, Dave Mayer, Tom Hittle, Tom Hoverman, Jeff Willeke, and Gary Liggett. Row 2—Coach Cal Fox, Gary Hall, Maurice Miller, Gordie Vogt, Jim Hahn, John Ayers, and manager Terry Spring.

1964 should have been the year that Jefferson had a winning baseball team, since they had a lot of lettermen returning, good pitching, and a strong infield. However, they seemed to have trouble getting the bat on the ball. With a little stronger bench, Jefferson might have had a good chance for the N.W.C. Championship. There is great potential on the team for 1965, and they should have a good season.

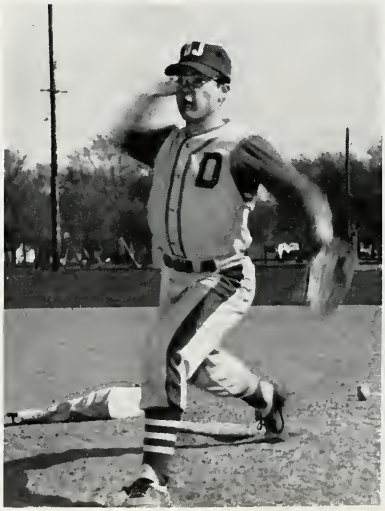

Jim Feathers was the first boy at Jefferson to receive an award for earning 4 letters in baseball. Mr. Christy presented his award on Senior Day.

SENIOR SPOTLIGHT

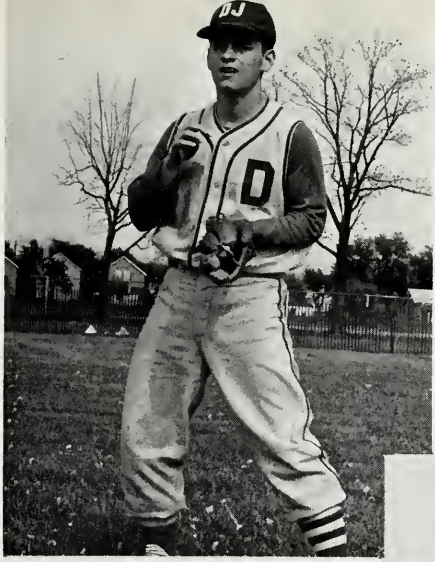

Maurice Miller

BASEBALL RECORD

Jefferson	3	Spencerville	11
Jefferson	3	Ottoville	1
Jefferson	1	Gomer	0
Jefferson	6	Bath	13
Jefferson	2	Ottoville	3
Jefferson	0	Lincolnview	4
Jefferson	1	Ft. Jennings	4
Tournament			
Jefferson	5	Perry	0
Jefferson	2	Beaverdam	1
Jefferson	0	Elida	9
Jefferson	0	Elida	9
Jefferson	0	Spencerville	3

Gordie Vogt

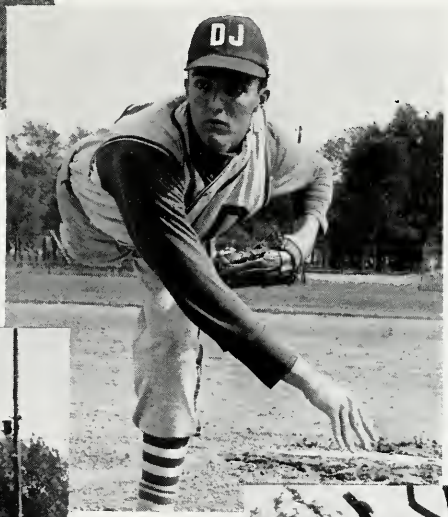

Jim Hahn

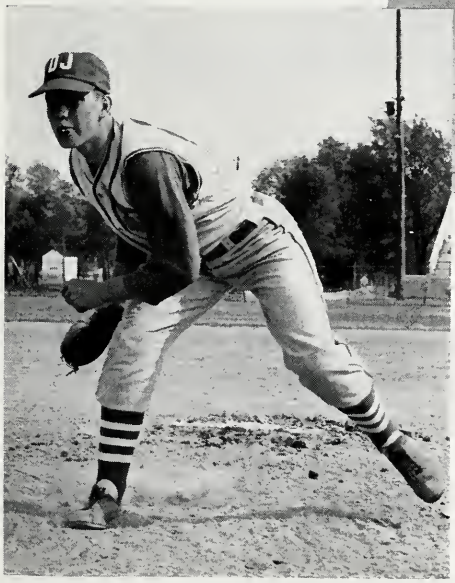

John Ayers

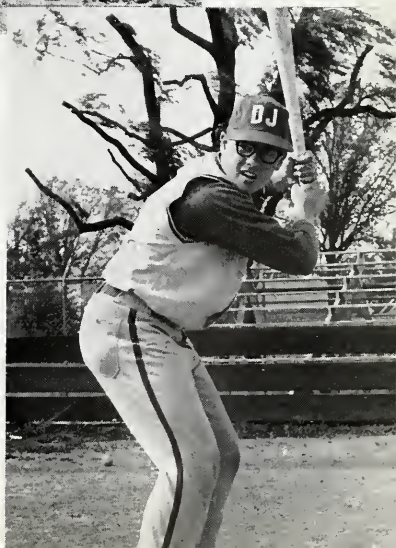

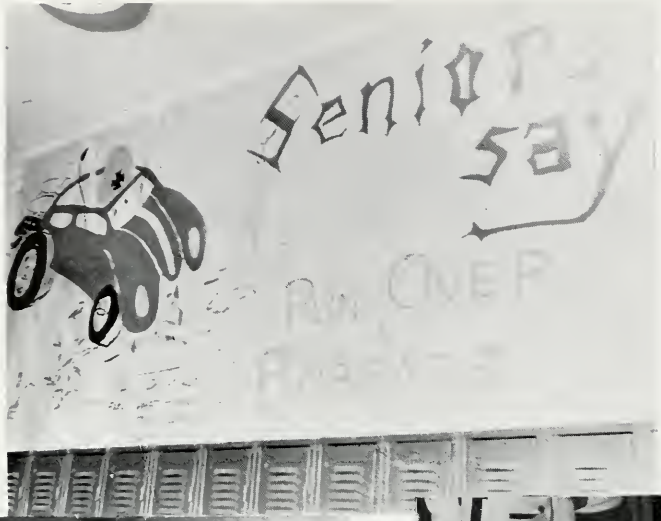

JEFFERSON WILDCATS!

These are the conscientious athletes of Delphos Jefferson. They are proud of the fine performances they give for their school. The cheerleaders of this fine team are always ready to give a rousing cheer. Isn't Delphos Jefferson lucky?

Academics

Left to right—standing—Sandra Truman, Nancy Riggenbach, Larry Baker, Neal Yocom, Pam Shaw, Sally O'Bryant. Seated—Judy Helt, Linda Truesdale, Kathy Kissell, Teresa Odenweller, Bonnie Fry, Paula Stetler.

National Honor Society

Officers
Vice-President (acting President) - Teresa Odenweller
Secretary - - - - - - Paula Stetler
Treasurer - - - - - - Judy Helt

Membership into the National Honor Society is the highest goal of every high school student. The National Honor Society is to the high school what Phi Beta Kappa is to the colleges. To receive this honor, an aspirant must show outstanding traits of scholarship, leadership, character, and service.

On February 22, nine members were inducted into the National Honor Society in an impressive candlelight service. A tea was served after the induction for parents and friends of the members. The main service performed by the Society is the operation of the cloak room at basketball games.

SCHOLARSHIP TEAMS

Left to right—Row 1—Judy Helt, Paula Stetler, Frank Sanders. Row 2—Dave Laman, Charles Plikerd, Teresa Odenweller, Sandra Truman, John Ayers, Neal Yocom. Row 3—Jeff Copeland, Gordie Vogt, Kathy Kissell, Earl Alspach, Monte Druckemiller.

Left to right—standing—Karen Fox, Paula Stetler, Jacki Young, and Charles Shadrack. Kneeling—Neal Yocom and Larry Baker. Sitting—Jane Koch, Sally O'Bryant, and Pam Shaw.

Left to right—Row 1—Mr. Smith, Jim Holgreve, Eldon Brickner, Bob Baldauf, Earl Alspach, Charles Plikerd, Larry Schwinnen, Tom Wurst, Joe Brenneman, Ron Schimmoeler, Frank Sanders, Mr. McBride. Row 2—Ken Youngpeter, Jim Polhman, Ron Fischer, Tom Noonan, Gary Klaus, Randy Bowersock, Ron Buettner, Don Fischer, Bernard Wallenhorst, Dick Lindeman, Jim Etzkorn. Row 3—Bob Hemphling, Denny Gerdeman, Ralph Bockey, Norbert Renner, Neal Youngpeter, Harold Ebbeskotte, Larry Miller, Mike Burgei, Doug Geise, Joe Siefker, Stan Mueller. Row 4—Darrel Robinson, Hubert Wienken, Ron Mooney, Jerry Hessling, Larry Mox, Roy Blockberger, Bill Thompson, Dick Heitz, Wayne Baumgarte, Ken Heistein. Row 5—Mike Polhman, David Mayer, Jim Dunlap.

FUTURE FARMERS OF AMERICA

The Future Farmers of America, better known as the F.F.A., was organized in 1928. Thirty-six years later this same organization has grown to be the largest farm boy organization in the world with a membership of over 400,000. The primary aim of this organization is the development of agriculture leadership, co-operation, and citizenship.

The members of the F.F.A. can be proud of their many achievements. Among these are their participation in state contests such as public speaking, parliamentary procedure, general livestock, land judging, and poultry.

Charles Plikerd and Joe Brenneman received the State Farmer award. Randy Bowersock and Charles Plikerd went to Europe on a People-To-People Goodwill Tour which was sponsored through the F.F.A.

President - Charles Plikerd
Vice-President
Larry Schwinnen
Secretary - Bob Baldauf
Treasurer - Joe Brenneman
Sentinel - - Tom Wurst
Reporter - - Earl Alspach

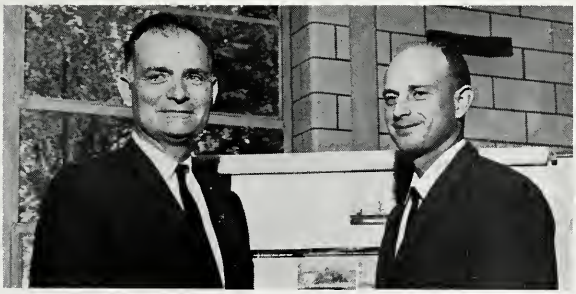

Advisers—left to right—Mr. Lloyd Smith and Robert McBride.

STATE FARMERS—left to right—
Joe Brenneman and Charles Plikerd

Society of Books

The Society of Books, under the direction of Mrs. Katherine Weiging, is the organization which operates the school library. This year eighteen girls helped to assist students in their selection of reading and reference material.

Pins were presented to the girls in recognition of their service.

Officers
President - - - - Nancy Buzard
Vice-President - - Teresa Odenweller
Secretary-Treasurer - - Sally O'Bryant
Social Chairman - - - Bonnie Fry

Left to right—Row 1—Bonnie Kohorst, Sandra Truman, Kathy Thompson, Becky Williams, Judy Helt. Row 2—Jeanne Mox, Teresa Odenweller, Sally O'Bryant, Bonnie Fry, Kathy Giller. Row 3—Nancy Buzard, Joyce Rozelle, Jane Koch, Karen Louth, Sue Rose, Mary Jo Cochensparger, Jacki Young.

Head Librarian, Mrs. Katherine Weiging.

Music

Left to right—Row 1—Linda Truesdale, Barbara Ladd, Margie Strayer, Janice Seymour, Mary Baumgartner, Karen Fox, Becky Martin, Sheryl Smith, Alida Raabe, Susan Truesdale, Nancy Riggenbach, Sue Winters, Margaret Harter, Linda Neiford, Becky Porter, Carla Allemeier, Diane Alguire, Sue Auer, Carol Miller, and Carol Adam. Row 2—Sandra Truman, Barbara Gunter, Bonnie Kohorst, Vanetta Robinson, Kathy Lucas, Jane Powell, Linda Fletcher, Elaine Wisher, Sally O'Bryant, Pam Shaw, Sandy Louth, Kathy Giller, Charlyn Buettner, Betty Dunn, Kathy Kissell, Linda Dancer, Debbie Cattell, Judy Mueller, Marsha Brand, and Carol Butler. Row 3—Judy Helt, Carol Will, Paula Stetler, Judy Closson, Kathy Hittle, Penny Gabel, Sue Rose, Regina Martin, John Ayers, Jim Feathers, Tom Hittle, Bill Thompson, Terry Spring, Dian Broaddus, Jacki Young, Bonnie Fry, Irene Prine, Karen Louth, and Linda Bair. Row 4—Duane Ladd, Denny Moore, Jon Wilcox, Dennis Ditto, Ron Heidenreich, Larry Baker, Dave Laman, Charles Wells, Kenneth Keeling, Gerald Rozelle, Neal Yocom, Jeff Copeland, Earl Alspach, Tyrone Odenweller, Carter Prine, Jack White, Monte Druckemiller, Earl Jackson, Don Illyes, and Jerry Lear.

State Contest Soloists—left to right—Earl Alspach and Dave Laman.

CHOIR

The 1963-64 choir made its first public appearance when they were asked to travel to Dayton to sing on the television show, *Church by the Side of the Road.* After this exciting experience the choir presented a Christmas Concert where they featured a cantata entitled "Noel, Noel!". They began hard work for contest. At District Contest, held at Shawnee, they received superior ratings and were privileged to go to State Contest, held at Capital University. The choir was again awarded superior ratings at State Contest.

This year with the help of Century Recording Company they made a record of their yearly work. These records will enable the members to enjoy this year's vocal work and recall the music past.

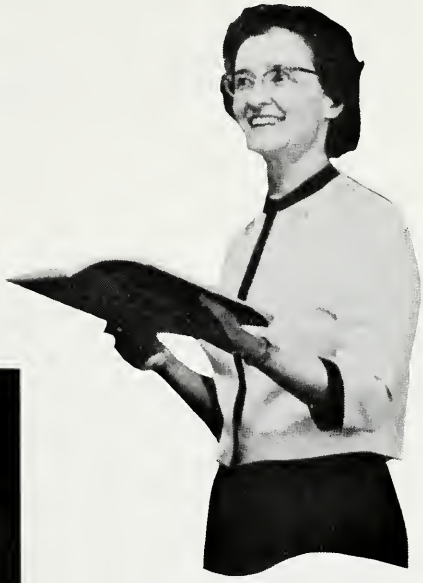

Director, Mrs. Ann Oetzel

Boys' Ensemble—left to right—John Ayers, Earl Alspach, Dave Laman, and Neal Yocom.

GIRLS' GLEE CLUB

The Girls' Glee Club, under the direction of Mrs. Ann Oetzel, began its 1963-64 season by participating in the annual Christmas Concert. After this concert they started practicing for District Contest which was held at Shawnee. Their required number for District Contest was "Velvet Shoes." Since they received a superior rating at Shawnee, they were eligible to participate in State Contest at Capital University. "God Who Made the Earth" was the required number at the State Contest. Here also the Glee Club received a superior rating for their effort.

The girls topped off their season by making a record of this year's work. The recording and production of this record was handled by the Century Edition Recording Company.

Junior Girls' Ensemble—left to right—Row 1—Vanetta Robinson, Linda Truesdale, Alida Raabe, and Linda Dancer. Row 2—Penny Gabel, Kathy Giller, Dian Broaddus, Pam Shaw, and Betty Dunn.

Left to right—Row 1—Barbara Ladd, Mary Baumgartner, Karen Fox, Margie Strayer, Sheryl Smith, Alida Raabe, Susan Truesdale, Sue Winters, Joyce Core, Irene Prine, Kathy Thompson, Margaret Harter, Diane Alguire, Christine Raabe, Carol Mueller, Jeannette Wollet, Sue Auer, Carla Allemeier, Carol Miller, and Carol Adam. Row 2—Pamela Hallard, Carol Will, Cathy Clapp, Bonnie Kohorst, Barbara Gunter, Vanetta Robinson, Kathy Lucas, Jane Powell, Elaine Wisher, Judy Helt, Nancy Riggenbach, Cynthia Heidenreich, Sharon Paglow, Laura Spitnale, Charlyn Buettner, Linda Conley, Linda Dancer, Carol Butler, Jane Freund, Jane Koch, Debbie Rogers, Linda Neiford, and Anita Chiles. Row 3—Sandra Truman, Linda Truesdale, Linda Metzger, Paula Stetler, Linda Downey, Beverly Berry, Pam Shaw, Jill Ditto, Linda Weideman, Pauline Armstrong, Brenda Seymour, Janice Seymour, Jill Beckner, Judy Bilimek, Ruth Yocom, Nancy McClure, Kathy Loetz, Kathy Kissell, Carol Armstrong, Judy Mueller, Becky Porter, and Becky Williams. Row 4—Diane Heidenreich, Judy Closson, Karen Bendele, Kathy Hittle, Becky Martin, Penny Gabel, Sandy Louth, Maxine Foust, Regina Martin, Kathy Giller, Linda Fletcher, Sue Rose, Karen Louth, Betty Dunn, Dian Broaddus, Candace Line, Judy King, Linda Bair, Susan Nihiser, Sandy Dancer, Bonnie Fry, Marsha Brand, and Debbie Cattell.

Sophomore Girls' Ensemble —left to right—Row 1—Sheryl Smith, Margie Strayer, Karen Fox, Barbara Ladd, and Margaret Harter. Row 2—Becky Martin, Diane Alguire, Jane Powell, Linda Fletcher, and Jane Koch.

BAND

Left to right—Row 1—Kathy Giller, Bonnie Fry, Linda Fletcher, Diane Alguire, Nancy Riggenbach, Judy Helt, Susan Gudakunst, Elaine Wisher, Linda Conley, Ruth Yocom, Kathy Thompson, Linda Neiford, Margie Strayer, and Linda Truesdale. Row 2—Mary Jo Cochensparger, Irene Prine, Barbara Ladd, Cynthia Heidenreich, Susan Truesdale, Becky Williams, Carol Armstrong, Cathy Clapp, Nancy Buzard, Becky Porter, Penny Gabel, Teresa Odenweller, Carol Mueller, Phillip Fronk, Jim Dunlap, Steve Doyle, Earl Alspach, Jane Koch, and Kathy Kissell. Row 3—Inice Cross,

Left to right—Row 1—Majorettes Linda Truesdale, Paula Stetler, and Nancy Buzard. Row 2—Charles Wells, Carol Adam, Jill Beckner, Danny Nihiser, Ruth Ann Feathers, Kathy Loetz, Lois Kloeppel, and Tom Hoverman. Row 3—Kathy Giller, Judy Helt, Teresa Odenweller, Becky Porter, Linda Fletcher, Jane Koch, Becky Williams, Bonnie Fry, and Nancy Riggenbach. Row 4—Jeanne Mox, Tom Wolery, Terry Rogers, Dian Broaddus, John Ayers, Inice Cross, Mary Baumgartner, and Darrel Robinson. Row 5—Jane Powell, Elaine Wisher, Linda Conley, Linda Neiford, Ruth Yocom, Kathy Thompson, Mary Jo Cochensparger, Margie Strayer, and Joyce Rozelle. Row 6—Earl Alspach, Karen Fox, Barbara Ladd Joyce Core, Diane Alguire, Cathy Clapp, Anita Chiles, and Alida Raabe. Row 7—Vanetta Robinson, Janice Seymour, Carol Armstrong, Mike Core, Cynthia Heidenreich, Irene Prine, Dennis Miller, Susan Gudakunst, Carl McCue, and Linda Dancer. Row 8—Robert Prine, Susan Truesdale, Penny Gabel, Linda Weideman, Doug Harter, Sue Rose, Phillip Fronk, and John Helt. Row 9—Neal Yocom, Jim Dunlap, Steve Doyle, Larry Baker, Jeannette Wollet, Margaret Harter, Pam Shaw, and Dave Laman.

Darrel Robinson, John Ayers, Dian Broaddus, Scott Morris, Mary Baumgartner, Terry Rogers, Dennis Miller, Joyce Core, Anita Chiles, John Helt, Vanetta Robinson, Paula Stetler, Doug Harter, Dave Mayer, Janice Seymour, Linda Weideman, Mike Core, Carl McCue, Karen Fox, Linda Dancer, Sue Rose, Alida Raabe, Jeannette Wollet, Margaret Harter, and Pam Shaw. Row 4—Joyce Rozelle, Charles Wells, Carol Adam, Lois Kloeppel, Tom Hoverman, Don Rupert, Bill Thompson, Larry Baker, Dave Laman, Neal Yocom, Kathy Loetz, Ruth Ann Feathers, Jane Powell, Jill Beckner, and Danny Nihiser.

Director, David Zoll

The Delphos Wildcat Marching and Concert Band have provided outstanding entertainment during the '63-64 School year. In the fall and early winter months the Marching Band entertained the football fans with their varied music and routines. Shortly after football season the Concert Band began vigorous practice for the combined Jefferson and St. John's concert, which was a success. The band entered district contest in March and received an excellent rating for their work. The band's last performance was a spring concert in which both the Senior and Intermediate Bands took part. All the band members join in thanking their director, Mr. Zoll, for his work and leadership in guiding the band through another successful year.

State Contest Soloists—left to right—Neal Yocom and Doug Harter.

Majorettes—left to right—Linda Truesdale, Head Majorette Paula Stetler, and Nancy Buzard.

Left to right—Row 1—Becky Williams, Pamela Hallard, Nancy Truman, Nancy McClure, Susan Gudakunst, Mary Jo Cochensparger, David Beasley, Kathy Thompson, Christine Raabe, Linda Conley, and Ruth Yocom. Row 2—Cathy Clapp, Diane LaRue, Laura Spitnale, Renna Bohn, Darlene Kramer, Carl McCue, Jane Freund, David Dorman. Marjorie Murray, Jim Dunlap, Steve Doyle, Jeannette Wollet, and David Long. Row 3—Mike B. Dray, Janice Ditto, Ronald Illyes, Linda Metzger, Dennis Miller, Linda Weideman, Jane Ditto, David Mayer, Joyce Core, Anita Chiles, John Helt, William Daulbaugh, and Thomas Craig. Row 4—Thomas Williams, Tom Hoverman, Joseph Gressel, Joyce Rozelle, Pamela Clapp, Jeff Willeke, Kathy Loetz, David Wilcox, Terry Rogers, Darrel Robinson, Diane Heidenreich, and Claudia Laman.

Clubs

Left to right—Row 1—Jim Miller, Tom Hittle, Terry Spring, Jeff Copeland, and Delmer Kohorst. Row 2—Monte Druckemiller, Jack DeWitt, Gordie Vogt, Robert Wiseman, and Denny Moore. Row 3—Kenny Jackson, Fred Wagner, Dick Richardson, and Scott Morris. Row 4—John Ayers, Earl Jackson, Dennis Ditto, Duane Ladd, Jack White, Jim Feathers, and Russell Thompson.

D-CLUB

Adviser, Mr. Koch.

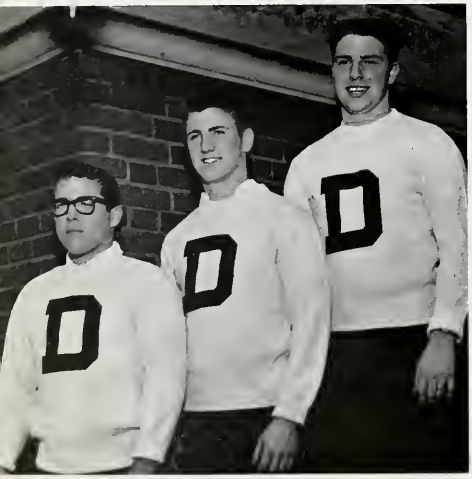

Officers
Vice-President (acting President) Jim Feathers
Secretary-Treasurer - - Jeff Copeland
Sgt. at Arms - - - Jack White

This is the D-Club of Delphos Jefferson. The advisor is Mr. Koch. Any boy who has earned a monogram D in either football, basketball, or baseball is eligible to join the club. The initiation is carried out in the traditional manner. The boys' attire consists of bermudas, (slightly worn) nylons, one black eye, and an array of lipstick smeared on each inductee. The initiation takes place at the school in the morning and afternoon. The activities of the D-Club include the selling of ads in the sports programs and furnishing the fans with pop at the athletic games. The club also sponsors dances after the football and basketball games.

The induction service at the beginning of the year was a big success with many new girls joining the organization. The Y-Teens participated in many projects during the year. Each girl sold Christmas cards in order to raise enough money for the annual Y-Teen Dance. On November 29, the formal dance was held which was entitled, ":The Land of Love." With the co-operation of the Delphos Bending Company, the Y-Teens were able to donate furniture to the Pediatric Ward of St. Rita's Hospital. The Y-Teens also contributed the white stoles worn with the choir robes which added greatly to the choir's appearance.

On March 17, the annual Mother and Daughter Tea was held. Two boys from the F.F.A., Charles Plikerd and Randy Bowersock, showed colored slides of their trip to Europe and related their many interesting experiences. The Y-Teen year ended by everyone enjoying the fun of the annual picnic held at Cascade Park.

Officers

President	Kathy Kissell
Vice-President	Pam Shaw
Secretary	Judy Helt
Treasurer	Margaret Harter
Social Chairman	Dian Broaddus

Left to right—ROW 1—Judy Helt, Sue Rose, Carol Miller, Carol Adams, Nancy Buzard, Paula Stetler, Jeanne Mox, Eileen Brinkman, and Susan Truesdale. ROW 2—Mrs. Ayers, Jeannette Martin, Nancy Riggenbach, Kathy Giller, Kathy Lucas, Sandra Truman, Irene Prime, Karen Bendele, and Teresa Odenweller. ROW 3—Christy Barnes, Brenda Miller, Elaine Wisher, Linda Bair, Karen Louth, Linda Neiford, Linda Truesdale, Alida Raabe, Sally O'Bryant, and Carolyn Dunlap. ROW 4—Beverly Berry, Judy King, Carol Armstrong, Maxine Foust, Janice Seymour, Cynthia Heidenreich, Jane Powell, Barbara Ladd, Diane Alguire, and Mary Baumgartner. ROW 5—Pam Shaw, Cathy Clapp, Barbara Gunter, Candace Line, Margie Strayer, Karen Fox, Jane Koch, Linda Fletcher, Jill Beckner, and Sharon Paglow. ROW 6—Debbie Cattell, Jacki Young, Diane Clark, Judy Closson, Sue Auer, Carol Butler, Regina Martin, Ruth Ann Peathers, Jill Ditto, and Sandy Louth. ROW 7—Lynn Pierce, Polly Quickle, Mary Jo Cochensparger, Linda Weideman, Kathy Thompson, Sandy Dancer, Anita Chiles, Kathy Loetz, Susan Gudakunst, and Joyce Rezelle. ROW 8—Kathy Bayman, Pauline Armstrong, Becky Porter, Linda Dancer, Bonnie Fry, Dian Broaddus, Charlyn Buettner, Betty Dunn, and Marsha Brand. ROW 9—Susan Nihiser, Jeannette Wollet, Joyce Core, Pamela Butler, Cheryl Kline, Becky Williams, Vanetta Robinson, Judy Kohorst, Linda Brinkman, and Diane Butler. ROW 10—Ruth Yocom, Ann Bendele, Debbie Miller, Linda Conley, Kathy Freund, Pat Binnion, Margaret Harter, Sue Winters, Carol Will, and Sheryl Smith.

G.

A.

A.

Officers
President - - - Teresa Odenweller
Vice-President - - - - Sue Rose
Secretary - - - - - Bonnie Fry
Treasurer - - - - Linda Dancer
Social Chairman - - - Jeanne Mox

Once again the G.A.A. members have had a year of fun and laughter. It started out with the initiation of Freshman girls who were seeking membership into the association. On this day it was common to see many girls walking around with black eyes and crazy clothes.

Soon the active members were busy earning points toward their letters by participating in volleyball, basketball, baseball, and bowling. Selling popcorn at the basketball games was also a way for the members to earn points.

The highlight of the year was the G.A.A. Athletic Banquet, at which occasion all the athletes of D.H.S. were honored. The girls closed the year with a combined picnic with the Y-Teens.

Left to right—ROW 1—Judy Helt, Sue Rose, Carol Miller, Carol Adam, Nancy Buzard, Paula Stetler, Jeanne Mox, Eileen Brinkman, and Susan Truesdale. ROW 2—Mrs. Strayer, Jeannette Martin, Nancy Riggenbach, Kathy Giller, Kathy Lucas, Sandra Truman, Irene Prine, Karen Bendele, and Teresa Odenweller. ROW 3—Becky Martin, Christy Barnes, Elaine Wisher, Linda Bair, Karen Louth, Linda Nelford, Linda Truesdale, Alida Raabe, Sally O'Bryant, and Carolyn Dunlap. ROW 4—Debbie Miller, Judy King, Carol Armstrong, Maxine Foust, Janice Seymour, Cynthia Heidenreich, Jane Powell, Barbara Ladd, Diane Alguire, and Mary Baumgartner. ROW 5—Eydthe Howsam, Cathy Clapp, Barbara Gunter, Candance Line, Margie Strayer, Karen Fox, Jane Koch, Linda Fletcher, Jill Beckner, and Sharon Paglow. ROW 6—Debbie Cattell, Jacki Young, Bonnie Fry, Dian Broaddus, Kathy Thompson, Carol Butler, Ruth Ann Feathers, Jill Ditto, and Sandy Louth. ROW 7—Barbara Hurley, Lynn Pierce, Mary Jo Cochensparger, Linda Weideman, Becky Williams, Sandy Dancer, Anita Chiles, Kathy Loetz, Susan Gudakunst, and Joyce Rozelle. ROW 8—Kathy Bayman, Pauline Armstrong, Becky Porter, Linda Dancer, Kathy Freund, Vanetta Robinson, Charlyn Buettner, Betty Dunn, and Marsha Brand ROW 9—Ann Bendele, Jeannette Wollet, Joyce Core, Linda Conley, Inice Cross, Lois Kloeppel, Penny Gabel, Margaret Harter, Sue Winters, Carol Will, and Sheryl Smith.

Activities

DELPHI

Left to right—Row 1 Charles Plikerd, Duane Ladd, Joe Brenneman, Earl Alspach, Ken Jackson. Row 2—Bob Van Meter, Paula Stetler, Jeanne Mox, Sue Rose, Teresa Odenweller, Eileen Brinkman. Standing—Nancy Buzard, Mike Bandelier, Carol Miller, Carol Adam, Neal Yocom, John Ayers, Jeff Copeland, Paul McKee, Delmer Kohorst, Jack White, Dave Laman, Susan Truesdale, Carla Allemeier.

The 1964 Delphis have finally arrived! Into this Delphi the staff has contributed the combination of concentration, hard work, and fun in the effort of making this yearbook one of the best ever published. This Delphi is the Seniors' final tribute to Jefferson High School, and the class of 1964 sincerely hopes it holds many wonderful memories for everyone.

Linda Truesdale

Mr. Arnette

Judy Helt

Typists—left to right—sitting—Carol Adam, Kathy Kissell, Nancy Buzard, and Eileen Brinkman. Standing—Teresa Odenweller and Irene Prine.

Salesmen—left to right—Row 1—Charles Plikerd, Duane Ladd, Bonnie Kohorst, and Kathy Kissell. Row 2—Paula Stetler, Jeanne Mox, Irene Prine, Kathy Lucas, and Eileen Brinkman.

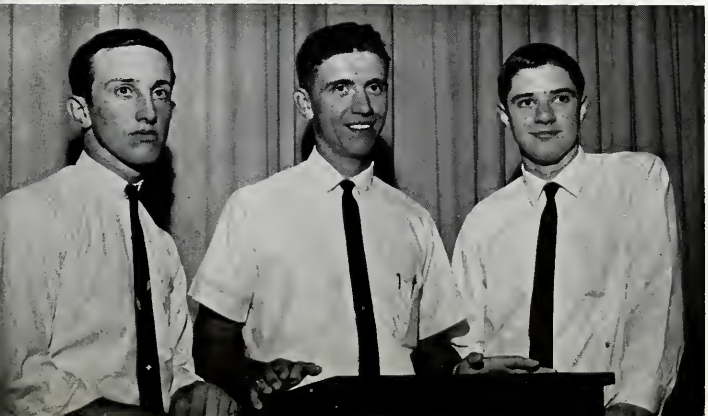

Managers — left to right — Monte Druckemiller, bookkeeper; Charley Plikerd, book sales manager; and Neal Yocom, ad sales manager.

RE-ECHO

Co-editors—left to right—Sally O'Bryant and Nancy Riggenbach.

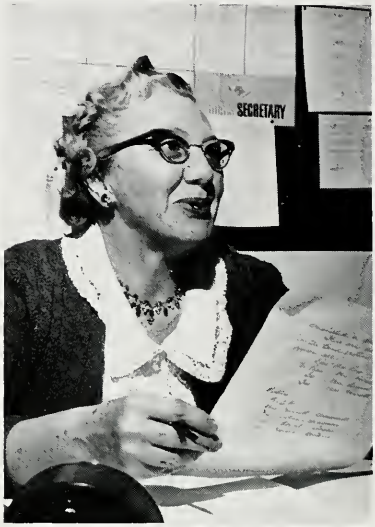

Advisor, Miss Adelaide Benning.

Reports due! Already? These were the words heard frequently by the co-editors of the Re-Echo, Nancy Riggenbach and Sally O'Bryant. The school paper was published bi-weekly as a full page in the Delphos Herald. This page contained all the up-to-the-minute news and the latest in photos. During the entire year, Miss Benning, the adviser, gave a steady, guiding hand to the staff of Freshmen, Sophomores, Juniors, and Seniors. The Re-Echo staff put in a lot of hard work and they can be very proud of a job well done in representing their school in the news.

Photographers—left to right—Ron Heidenreich and John Ayers.

Typists—left to right—Eileen Brinkman, Teresa Odenweller, Nancy Buzard, Irene Prine, and Carol Adam.

Artist, Linda Dancer.

Reporters—left to right—seated—Alida Raabe, Kathy Thompson, Jacki Young, Elaine Wisher, Diane Alguire, Karen Fox, Bonnie Fry, Kathy Loetz, and Jane Koch. Standing—Paula Stetler, Tom Wolery, Jeff Copeland, Neal Yocom, Larry Baker, Charles Plikerd, Linda Truesdale, Pam Shaw, Kathy Giller, Jane Powell, and Teresa Odenweller.

SENIOR CLASS PLAY

Left to right—Earl Alspach, Jeanne Mox, and Carol Adam.

CAST

Chad Buford—The Little Shepherd
Monte Druckemiller
Major Calvin Buford - - - Neal Yocom
Miss Lucy Buford - - Teresa Odenweller
Margaret Dean - - - Paula Stetler
Mrs. Dean - - - - Kathy Kissell
Old Tom - - - - - Mike Bandelier
Thanky - - - - - Carol Adam
Nellie Hunt - - - Susan Truesdale
Richard Hunt - - - - Earl Alspach
Jeanne Overstreet - - - Jeanne Mox
Nathan Cherry - - - - Jack White
Betsy Cherry - - - Bonnie Kohorst
Melissy Turner - - - Nancy Buzard
Director - - - - Mr. W. B. Arnette
Student Directors - - - Jeff Copeland
Duane Ladd

Director, Mr. Walter Arnette.

"The Little Shephard Of Kingdom Come"

Chad, the Little Shepherd, who had been orphaned early in life, lived with his Aunt Jane and Uncle Jim. Chad, however, left this comfortable home and took to the hills with his faithful dog, Jack, when he heard that old Nathan Cherry, a cruel, hard-fisted mountaineer was out to get him in payment for a debt he claimed Chad's pappy owed him. Chad then boarded with the Turners for awhile but one day he got separated from them while taking some logs to Frankfort. Near Frankfort, he was taken in by Major Buford who gave him the Buford name and set to the task of educating the boy. Everyone was shocked to hear that Chad had been given the Buford name and reacted toward Chad with ungracious contempt. Chad fell in love with Margaret Dean, a neighbor girl, who couldn't accept him, because of his lowly past. One day, as old Nathan Cherry drew near his death, he admitted that Chad was a Buford. After a year at the University and after being restored to his proper place in the Buford family, Chad won the hand of Margaret and the respect and admiration of all his friends and neighbors.

The staff would like to acknowledge David Allemeier, Paul McKee, Terry Spring, and John Ayers for their fine job in making the play possible.

Left to right—Bonnie Kohorst, Nancy Buzard, Mike Bandelier.

Left to right—Paula Stetler, Neal Yocom, Jack White, Monte Druckemiller.

Student Directors—left to right—Duane Ladd and Jeff Copeland.

Left to right—Kathy Kissell, Susan Truesdale, Neal Yocom, Teresa Odenweller.

Left to right—Row 1—Dian Broaddus, Doug Harter, Jim Miller, Scott Morris, Randy Bowersock, Becky Porter, Larry Baker, Don Brandyberry, Jerry Lear, Kathy Giller, Jon Wilcox, Alida Raabe, and Jim Mox. Row 2—Marsha Brand, Pam Shaw, Linda Dancer, Carolyn Dunlap, Karen Louth, Earl Jackson, Sally O'Bryant, Betty Dunn, Jeannette Martin, and Dennis Ditto.

"Tattletale"

CAST

Patty	Becky Porter
Mrs. Blaine	Dian Broaddus
Mr. Blaine	Randy Bowersock
Isabel	Sally O'Bryant
Artie	Jon Wilcox
Ida May	Alida Raabe
Tod	Earl Jackson
Paul Cummings	Larry Baker
Mr. Nixon	Scott Morris
Mrs. Nixon	Betty Dunn
Miss Wiggam	Kathy Giller
Walt Kennedy	Jim Mox
Louella	Marsha Brand
Monica	Pam Shaw
Barney	Dennis Ditto
Students	Doug Harter Karen Louth Don Brandyberry
Mr. Whittaker	Jerry Lear
Mr. Bixler	Jim Miller
Mrs. Lorimer	Carolyn Dunlap
Hetty Heaton	Linda Dancer
Quiz	Jeanette Martin

Director, Mrs. Winnifred Strayer.

Patty Blaine was star-struck at the idea of becoming an author, and at only sixteen! Her boyfriend, Tod, manages to "borrow" a typewriter for her from the principal. Unfortunately, the principal didn't know that he had loaned the typewriter until he noticed that it had obviously left his office after hours through the window. Things go along just peachy until Tod manages to sit on the typewriter and break it. Now there is a slight problem as to how to pay for it and return it before they are found out. Accidently, Ida May, a friend, sells Patty's diary to the newspaper for a serial. The paper's subcribers, however, do not find satisfaction in the gossip written about them and the town. Fortunately for Patty, Ida May had used Patty's pen name, Ermintrude De Lacy. No one knows who she is, but the whole town is eager to find out. A demonstration takes place, led by none other than Patty herself. But finally she can stand it no longer and confesses.

Things finally brighten up; the town realizes that all the things in Patty's diary are true. Swift changes and improvements come about and Patty finds herself the heroine.

Make-up—left to right—Nancy Riggenbach, Penny Gabel, Linda Neiford, Charlyn Buettner, and Linda Bair.

Salesmen—left to right—sitting—Debbie Cattell, Charlyn Buettner, and Vanetta Robinson. Standing—Nancy Riggenbach, Eydthe Howsam, Denny Moore, and Jacki Young.

Business Managers—left to right—Elaine Wisher and Linda Truesdale.

Stage Crew—left to right—Row 1—Tom McKee, Dick Richardson, Carter Prine, Ronald Williamson, Tom Hittle, and Danny Ralston. Row 2—Charles Wells, Don Rupert, Gerald Lindeman, Kenneth Keeling, Ronald King, Cletus Parsons, and Eydthe Howsam.

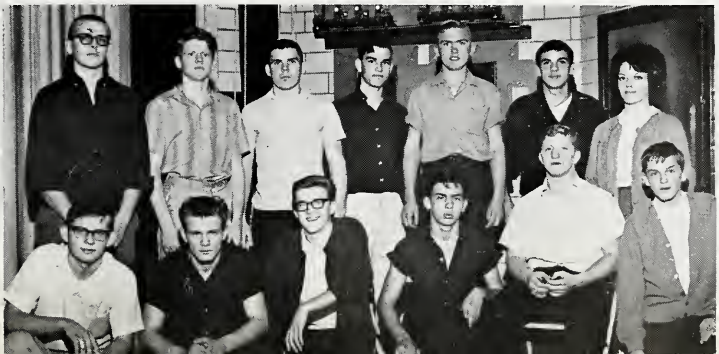

PROM

"It's
Almost
Tomorrow"

Y-TEEN DANCE
"Land of Love"

Senior Directory

CAROL LYNN ADAM

G.A.A. 1,2,3,4; Y-Teens 1,2,3,4; Band 1,2,3,4; Choir 2,3,4; Girls' Glee Club 1,2,3,4; Society of Books 1,2,3; Class Play 3,4; Class Treasurer 1; Class Secretary 2; Girls' Ensemble 2; Homecoming Attendant 4; Re-Echo Typist 4; Black Ink Award Test 4.

CARLA JEAN ALLEMEIR

Choir 2,4; Girls' Glee Club 1,2,4; G.A.A. 1,2; Y-Teens 1,2,3,4.

HOWARD EARL ALSPACH, JR.

F.F.A. 1,2,3,4; F.F.A. Parliamentary Procedure 1,2,4; F.F.A. Public Speaking 1,2,3; F.F.A. General Livestock Judging Team 2; F.F.A. Land Judging 3; Band 1,2,3,4; Choir 2,3,4; Vocal Solo 2,3,4; Boy's Ensemble 3,4; Class Play 4.

JOHN RAY AYERS

D-Club 2,3,4; Football 1; Basketball 1,2; Baseball 1,2,3,4; Baseball Letter 2,3; Band 1,2,3,4; Brass Sextet 1; Dance Band 1,2,3,4; Choir 2,3,4; Vocal Solo 1; Boys' Ensemble 3,4; Music Letter 3; Ohio Scholarship Test 4; Merit Scholarship Test 3; Re-Echo Photographer 4.

MICHAEL LEE BANDELIER

Choir 2; Baseball 2; Class Play 4.

KAREN J. BENDELE

Y-Teens 3,4; G.A.A. 3,4; Girls' Glee Club 3,4.

DAVID JOSEPH BRENNEMAN

F.F.A. 1,2,3,4; F.F.A. Public Speaking 2; F.F.A. Parliamentary Procedure 2,3,4; F.F.A. Land Judging 2,3; F.F.A. Poultry Judging 1,2; F.F.A. Agronomy Contest 1,2; F.F.A. Treasurer 3; F.F.A. Committee Chairman 1,2,3,4; Basketball 2.

EILEEN SUE BRINKMAN

Y-Teens 1,2,3,4; G.A.A. 1,2,3,4; Society of Books 3,4; Class Play 3; Class Vice-President 1; Band 1,2,3.

KENNETH R. BRINKMAN

NANCY JO BUZARD

Band 1,2,3,4; Majorette 2,3,4; Clarinet Quartet 1; Y-Teens 1,2,3,4; G.A.A. 1.2,3,4; Society of Books 4; Society of Book President 4; Class Treasurer 2; Class Secretary 3; Cheerleader 1; Class Play 4; Homecoming Queen 4; Re-Echo Typist 4.

JEFFREY L. COPELAND

National Honor Society 3; Scholarship "D" 3; National Merit Scholarship Test 3; Buckeye Boys' State 3; Ohio General Scholarship Test 3; Class President 3; Class Vice-President 4; Choir 2,3,4; Re-Echo Reporter 3,4; Football 1,2, 3,4; Football Letter 3,4; Basketball 1,2,3; D-Club 3,4; D-Club Secretary-Treasurer 4; Class Play 3,4.

ROBERT CRAIG

Choir 1; Band 2; F.F.A. 2.

MONTE DEAN DRUCKEMILLER

Basketball 2,3,4; Letter 2,3,4; Football 4; Letter 4; Class Play 3,4; Choir 3,4; Class Vice-President 3; Football Co-Captain (Homecoming). "D"-Club 4.

JAMES FEATHERS

Baseball 1,2,3,4; Letter 1,2,3,4; Basketball 1,2,4; Football 1,3; Letter 3; "D"-Club 2,3,4; Choir 2,3,4.

JAMES HAHN

Football 1,2; Basketball 1; Baseball 3,4.

JUDY ANN HELT

National Honor Society 3,4; National Honor Society Treasurer 4; Scholarship "D" 3; Y-Teens 1,2,3,4; Y-Teens Secretary 4; G.A.A. 1,2,3,4; G.A.A. Volleyball Chairman 4; G.A.A. Letter 3; Choir 2,3,4; Band 1,2,3,4; Music Letter 4; Girls' Glee Club 1,2,3,4; Re-Echo Reporter 2,3; Re-Echo Assistant Editor 3; Delphi Junior Editor 3; Delphi Senior Editor 4; Girls' Ensemble 2; Clarinet Ensemble 1; Scholarship Team 4; Society of Books 4; Daughters of the American Revolution Test 4; Ohio University Publications Workshop 2,3; Ohio State General Scholarship Test 4; Merit Scholarship Test 3; Senior Class Historian 4; Buckeye Girl's State Alternate 3.

KENNETH LEE JACKSON

Basketball 1,2,3,4; Basketball Letters 3,4; Football 1; Baseball 1,4; Baseball Letter 4; D-Club 4; Choir 1; Class Play 3.

KATHRYN JOANN KISSELL

Band 1,2,3,4; Choir 2,3,4; Music Letter 3; G.A.A. 1,2,3,4; G.A.A. Point Chairman 3; Y-Teens 1,2,3, 4; Y-Teens Social Chairman 3; Y-Teens President 4; Girls' Ensemble 2; Girls' Glee Club 1,4; Ohio University Publications Workshop 2; Buckeye Girls' State 3; Class Play 3,4; Ohio State General Scholarship Test 4; Honorable Mention in County 4; Scholarship Team 4; Re-Echo Reporter 2,3; Re-Echo Assistant Editor 3; Delphi Staff 4; Merit Scholarship Test 3; Society of Books 3; Society of Books President 3; National Honor Society 3,4; Scholarship "D" 3; Rotary World Affairs Institute 4; Betty Crocker Award 4.

BONNIE LOU KOHORST

Choir 2,3,4; Girls' Glee Club 1,2,3,4; Girls' Ensemble 2; Society of Books 4; Betty Crocker Test 4; Class Play 4.

DELMER GENE KOHORST

Football 1,3,4; Basketball 1; Baseball Manager 3; D-Club 4.

DUANE WILLIAM LADD

Football 1,2,3; Basketball 1,2; Baseball 1,2;D-Club 2,3,4; Choir 2,3,4; Music Letter 4; Football Letter 3; Baseball Letters 1,2; Class Play 4.

DAVID LAMAN

Senior Scholarship Test 4; Band 1,2,3,4; Choir 2,3,4; Boys' Ensemble 3,4; Vocal Solo 4.

KATHY JO LUCAS

G.A.A. 1,2,3,4; Y-Teens 1,2,3,4; Choir 1,2,3,4; Music Letter 3; Girls' Glee Club 1,2,3,4; Class Play 3; Girls' Ensemble 2; Betty Crocker Homemaker Test 4.

CHESTER CURTIS MARTIN

PAUL MATTHEW McKEE, JR.

CAROL ANN MILLER

Y-Teens 1,2,3,4; G.A.A. 1,2,3,4; Choir 2,3,4; Girls' Glee Club 1,2,3,4; Girls' Ensemble 2.

MAURICE EUGENE MILLER, JR.

Basketball 3,4; Baseball 4.

JEANNE LYNN MOX

Y-Teens 1,2,3,4; Y-Teen Treasurer 2; Y-Teen Secretary 3; G.A.A. 1,2,3,4; G.A.A. Treasurer 2; G.A.A. Social Chairman 4; Band 1,2,3,4; Class Play 3,4; Clarinet Quartet 1; Cheerleader 1,3; Alternate Cheerleader 2; Society of Books 4; Class President 1; Class Vice-President 2; Class Treasurer 3.

JUDITH ANN MUELLER

Choir 2,3,4; Girls' Glee Club 1,2,3,4; Y-Teens 2.

TERESA ROSANNE ODENWELLER

Girls' Gleen Club 1,2,3,4; Band 1,2,3,4; Girls' Ensemble 2; Bass Clarinet Solo 1; Clarinet Quartet 1; Y-Teens 1,2,3,4; G.A.A. 1,2,3,4; G.A.A. Vice-President 3; G.A.A. President 4; Re-Echo 2,3,4; Honor Society 3,4; Honor Society Vice-President 4; Society of Books 4; Delphi Staff 4; Merit Scholarship Test 3; Ohio State General Scholarship Test 4; Class Play 4.

CHARLES EDWARD PLIKERD

Class President 4; Class Sgt.-at-Arms 3; F.F.A. 1, 2,3,4; Parliamentary Procedure Team Chairman 1,2,3,4; Chapter Speaking Contest Winner 2,3,4; F.F.A. President 4; District Speaking Contest Winner 4; Soil Judging Team 2,3; Agronomy Team 1,2,3; Class Play 3; National Honor Society 3,4; National Honor Society President 4; Re-Echo Staff 3,4; Delphi Staff 4; Agriculture Scholarship Test 4; Ohio State General Scholarship Test 4.

IRENE MARIE PRINE

G.A.A. 1,2,3,4; Y-Teens 1,2,3,4; Choir 2,3,4; Clarinet Quartet 1; Band 1,2,3,4; Girls' Ensemble 2; Music Letter 3; National Merit Scholarship Test 3; Betty Crocker Test 4; G.A.A. Letter 3.

CHERYL SUE ROSE

Band 1,2,3,4; Choir 2,3,4; Girls' Glee Club 1,2,3,4; G.A.A. 1,2,3,4; Y-Teens 3,4; G.A.A. Vice-President 4; Society of Books 4; Girls' Ensemble 2; G.A.A. Basketball Chairman 3; Music Letter 3; G.A.A. Letter 3; Ohio State General Scholarship Test 4; Girls' Ensemble 2; Merit Scholarship Test 3.

A. FRANKLIN SANDERS

F.F.A. 1,2,3,4; Baseball 1; Baseball Manager 2; Basketball 1,2,3.

TERRY LEE SPRING

Football 1,2,3,4; Basketball 1; Basketball Manager 2,3,4; Baseball Manager 4; D-Club 2,3,4; Choir 2,3,4.

PAULA LEE STETLER

Y-Teens 1,2,3,4; Y-Teen Treasuer 3; G.A.A. 1,2, 3,4; Band 1,2,3,4; Choir 2,3,4; Girls' Glee Club 1, 2,3,4; Majorette 2,3; Head Majorette 4; Cheerleader 1; Homecoming Attendant 4; Class Play 3,4; Class Secretary 1; Class President 2; Class Secretary-Treasurer 4; National Honor Society 3,4; National Honor Society Secretary 4; Brass Sextet 1; Girls' Ensemble 2; Re-Echo 2,3,4; Re-Echo Associate Editor 3; Ohio General Scholarship Test 4; Buckeye Girl's State Representative 3; Dance Band 2.

SUSAN MARIE TRUESDALE

Clarinet Quartet 1; Alternate Cheerleader 1; G.A.A. 1,2,3,4; Y-Teens 1,2,3,4; Band 1,2,3,4; Choir 2,3,4; Girls' Glee Club 1,2,3,4; Girls' Ensemble 2; Class Play 3,4.

SANDRA LEE TRUMAN

G.A.A. 1,2,3,4; Y-Teens 1,2,3,4; Band 1,2,3; Choir 3,4; Girls' Glee Club 1,2,3,4; Re-Echo 2,3; Associate Editor of Re-Echo 3; Society of Books 1,2,3,4; Clarinet Quartet 1; National Honor Society 3,4; Ohio State General Scholarship Test 4; Betty Crocker Homemaker Test 4; Scholarship "D" 3; Buckeye Girls' State Alternate 3; G.A.A. Letter 3.

ROBERT DALE VAN METER

Football 1,2; Band 1,2,3; Choir 2,3,4; Trumpet Quartet 1.

GORDON LEE VOGT

Baseball 1,2,3,4; Baseball Letter 2,3,4; Basketball 1,2,3,4; Basketball Letter 2,3,4; Football 1; D-Club 3,4; Scholarship Team 4.

JACK WHITE

Basketball 1; Baseball 1,2; Letter 2; Football 1, 2,3,4; Letter 3,4; "D"-Club 2,3,4; Choir 2,3,4.

NEAL WESLEY YOCOM

Boys' Ensemble 3,4; Tuba Solo 1,2,3,4; State Solo Contest 2,4; State Ensemble Contest 3,4; Band 1,2,3,4; Choir 2,3,4; Re-Echo 3,4; Delphi Staff 4; Basketball 1; Pep Band 4; Dance Band 2,3; National Honor Society 4; Brass Sextet 1,3; Class Play 3,4.

INDEX

SENIORS

Carol Adam—13,34,35,53,55,56,61,62,64,65,67,68.
Carla Allemeier—13,53,55,64.
Carl Alspach—13,47,48,49,52,53,56,57,64,68.
John Ayers—13,42,43,47,52,53,56,60,64,66.
Michael Bandelier—13,64,69.
Karen Bendele—13,54,61,62.
Joseph Brenneman—13,48,49,64.
Eileen Brinkman—13,61,62,64,65,67.
Kenneth Brinkman—14.
Nancy Buzard—14,34,35,50,56,58,61,62,64,65,67,69.
Jeff Copeland—12,14,30,31,47,52,60,64,67,69.
Robert Craig—14.
Monte Druckemiller—14,30,31,36,47,53,60,65,69.
Jim Feathers—14,36,42,52,60.
Jim Hahn—14,42,43.
Judy Helt—12,14,46,47,50,52,55,56,61,62,64.
Kenny Jackson—15.36.60,64.
Kathy Kissell—15,18,46.47,53,55,56,57,61,65,69.
Bonnie Kohorst—15.50,52,54.65,69.
Delmer Kohorst—15,30,31,60,64.
Duane Ladd—15,52,60,64,65,69.
David Laman—15.47.52,53,56,57,64.
Kathy Lucas—15,52,55,61,62,65.
Curtis Martin—15.
Paul McKee—16,64.
Carol Miller—16,53,55,61,62,64.
Jeanne Mox—16.50,56,61,62,64.65,68.
Teresa Odenweller—16,46,47,50,56,57,61,62,64,65,67, 69.
Charles Plikerd—12,16,18,47.48,49.64,65,67.
Irene Prine—16,53,55,56,61,62,65.67.
Sue Rose—16,50,52,55,56,57,61,62,64.
Frank Sanders—16,47,48.
Terry Spring—17,30,31.37,42.52.60.
Paula Stetler—12,17,18,34,35,46,47,52,54,56,58,61,62, 64,65,67,69.
Sue Truesdale—17,52,55,56,61,62,64,69.
Sandy Truman—17,46,47,50,52,54,61,62.
Bob Van Meter—17,64.
Gordy Vogt—17,36,42,43,47,60.
Jack White—12,17,30,53,60,64,69.
Neal Yocom—17,46,47,52,53,56,57,64,65,67,69.

JUNIORS

Linda Bair—20,53,55,61,62,71.
Larry Baker—20,28,46,47,52,56,67,70.
Judy Bilimek—20,55.
Randy Bowersock—20,28,30,36,48,70.
Marsha Brand—20,53,55,61,62,70.
Don Brandyberry—20,37,70.
Linda Brinkman—20,61.
Dian Broaddus—20,41,53,54,55,56,61,62,70.
Charlyn Buettner—20,52,55,61,62,71.
Diane Butler—20,61.
Debbie Cattell—20,53,55,61,62,71.
Steve Clapp—20,30.
Della Clark—20.
Inice Cross—20,56,62.
Linda Dancer—20,53,54,55,56,57,61,62,67,70.
Jack DeWitt—20,30,36,60.
Dennis Ditto—20,30,36,37,52,60,70.
Carolyn Dunlap—20,61,62,70.
Betty Dunn—20,52,54,55,61,62,70.
Okie Fitch—20.
Bonnie Fry—20,46,50,53,55,56,61,62,67.
Jenny Gabel—20,52,54,56,57,62,71.
Kathy Giller—20,50,52,54,55,56,61,62,67,70.
Doug Harter—20,56,57,70.
Ron Heidenreich—20,30,52,66.
Kathy Hittle—20.52,54.
Tom Hittle—20,30,42,52,60,71.
Edythe Howsam—20,62,71.
Earl Jackson—20,36,53,60,70.
Ken Keeling—20,52,70.
Judy King—21,55,61,62.
Ronald King—21,71.
Lois Kloeppel—21,56,62.
Judy Kohorst—21,61.
Jerry Lear—21,30,37,53,70.
Gerald Lindeman—21,37,71.
Karen Louth—21,50,53,55,61,62,70.
Jeannette Martin—21,41,61,62,70.
Tom McKee—21,30,71.
Jim Miller—21,60,70.
Denny Moore—21,28,35,37,52,60,71.
Scott Morris—21,28,30,56,60,70.
Jim Mox—21,70.
Linda Neiford—21,53,55,56,57,61,62,71.
Sally O'Bryant—21,46,47,50,52,61,62,66,70.
Cletus Parsons—21,71.
Lynn Pierce—21,61,62.
Becky Porter—21,53.55,56,61,62,70.
Carter Prine—21,30,53,71.
Alida Raabe—21,52,55,56,57,61,62,67,70.
Danny Ralston—21,71.
Dick Richardson—21,30,60,71.
Nancy Riggenbach—21,46,52,55,56,61,62,66,71.
Vanetta Robinson—21,52,54,55,56,61,62,71.
Gerald Rozelle—21,37,52.
Don Rupert—21,30,56,71.
Pam Shaw—21,41,46,47,52,54,55,56,57,61,67,70.
Russell Thompson—21,60.
Linda Truesdale—21,46,52,54,56,57,58,61,62,64,67,71.
Fred Wagner—21,30,60.
Charles Wells—21,37,52,56,71.
Ron Williamson—21,71.
Jon Wilcox—21,52,70.
Elaine Wisher—21,52,55,56.61,62,67,71.
Jacki Young—21,47,50,53,61,62,67,71.

SOPHOMORES

Diane Alguire—22,53,55,56,61,62,67.
David Allemeier—22.
Carol Armstrong—22,56,61,62.
Sue Auer—22,53,55,61.
Christy Barnes—22,61,62.
Mary Baumgartner—22,52,54,56,61,62.
Jill Beckner—22,55,56,61,62.
Cheryl Bilimek—22.
Mike Binkley—22.
Pat Binnion—22,61.
Roy Blockberger—22,48.
Carol Butler—22,53,55,61,62.
David Butler—22,30.
Diane Clark—22,61.
Judy Closson—22,52,54,61.
Mike Core—22,56,57.
Gene DeLong—22.
Jill Ditto—22,41,55,61,62.
Mike Doyle—22,31.
Bob Dray—22.
Harry Ebbeskotte—22,48.
Ruth Ann Feathers—22,56,57,61,62.
Linda Fletcher—22,52,55,56,61,62.
Bill Ford—22.
Maxine Foust—22,55,61,62.
Karen Fox—22,47,52,54,55,56,57,61,62,67.
Kathy Freund—22,61,62.
Phil Fronk—22,56,57.
Barbara Gunter—22,52,54,61,62.
Gary Hall—22,28,37,42.
Margaret Harter—23,52,55,56,57,61,62.
Bob Hartsock—23,28,30.
Cynthia Heidenreich—23,28,55,56,61,62.
Harold Hodson—23.
Roger Hoverman—23,30.
Don Illyes—23,30,53.
Jane Koch—23,47,50,55,56,57,61,62,67.
Mike Kasel—23.
Sylvia Kraft—23.
Danny Kramer—23,30.
Barbara Ladd—23,41,52,54,55,56,61,62.
Candace Line—23,55,61,62.

Sandy Louth—23,52,54,61,62.
Becky Martin—23,52,54,55,62.
Danny Martin—23,30.
Regina Martin—23,52,55.
Brenda Miller—23,61.
Debbie Miller—23,61,62.
Linda Miller—23.
Larry Mox—23,48.
Carol Mueller—23,55,56,57.
Danny Nihiser—23,56,57.
Tyrone Odenweller—23,36,37,52.
Sharon Paglow—23,55,61,62.
Jane Powell—23,28,52,55,56,57,61,62,67.
Greg Redmon—23,37.
Lonnie Rudasill—23.
Janice Seymour—23,52,55,56,57,61,62.
Charlie Shadrack—23,47.
Sheryl Smith—23,52,55,61,62.
Margie Strayer—23,52,54,55,56,57,61,62.
Bill Thompson—23,30,37,42,48,52,56.
Doug Weaver—23,52,54,61,62.
Sue Winters—23,52,55,61,62.
Bob Wiseman—23,30,60.

FRESHMEN

Pauline Armstrong—24,55,61,62.
Kathy Bayman—24,61,62.
Ann Bendele—24,61.
Beverly Berry—24,54,61.
Timothy Binkley—24.
Pamela Butler—24,61.
Thomas Buzard—24,38.
David Campbell—24,38.
Horst Carmean—24,30.
Anita Chiles—24,41,55,56,58,61,62.
Cathy Clapp—24,54,56,58,61,62.
Keith Clevenger—24,38.
Mary Jo Cochensparger—24,50,56,58,61,62.
Linda Conley—24,55,56,57,58,61,62.
Joyce Core—24,55,56,58,61,62.
Sandy Dancer—24,55,61,62.
Ken Dillon—24.
Steve Doyle—24,30,38,56,57,58.
Jim Dunlap—24,30,38,48,56,57,58.
Byron Fetter—24,30.
Susan Gudakunst—24,56,58,61,62.
John Helt—24,42,56,58.
Tom Hershberger—24.
Bob Hershberger—24.
Bill Hinton—24,38.
Tom Hoverman—24,30,38,42,56,58.
Barbara Hurley—24,62.
Mona Kay Joseph—24.
Cheryl Kline—25,61.
Pamela Lear—25.
Gary Liggett—25,38,42.
Kathy Loetz—25,55,56,57,58,61,62,67.
Bill Lucas—25.
David Mayer—25,42,48,57,58.
Carl McCue—25,38,56,57,58.
Steve McKee—25,30.
Dennis Miller—25,56,58.
Barbara Mueller—25.
Susan Nihiser—25,55,61.
Polly Quickle—25,61.
Darrel Robinson—25,48,56,58.
Terry Rogers—25,56,58.
Joyce Rozelle—25,50,56,58,61,62.
Jim Sanders—25.
Tom Smith—25.
Rodney Teman—25.
Kathy Thompson—25,41,50,55,56,57,58,61,62,67.
Linda Weideman—25,41,55,56,57,58,61,62.
Jeff Willeke—25,38,42,58.
Becky Williams—25,41,50,55,56,58,61,62.
Carolyn Williamson—25.
Jack Williamson—25.
Tom Wolery—25,38,56,67.
Jeannette Wollet—25,55,56,57,58,61,62.
Ruth Yocom—25,55,56,57,58,61.

EIGHTH GRADE

Jack Adams—26,38.
Dennis Backus—26.
Sherry Barnes—26.
David Beasley—26,32,58.
Renna Bohn—26,58.
Charlie Boelyn—26.
Radi Boelyn—26.
Marilyn Butler—26.
Pam Clapp—26,58.
Joyce Claypool—26.
Bruce Clevenger—26,38.
Mikle Closson—26,38.
Tom Craig—26,58.
Bill Daulbaugh—26,38,58.
Jane Ditto—26,58.
Janice Ditto—26,58.
Ester Dolan—26.
David Dorman—26,58.
Linda Downey—26,54.
Mike A. Dray—26.
Mike B. Dray—26,32,58.
Rich Dunn—26,32,38.
Robert Elling—26.
Fred Feathers—26.
Kenny Feathers—26.
Jane Freund—26,55,58.
Ronald Foust—26.
Joe Gressel—26,38,58.
Jim Griffin—26.
Bill Gunter—26,38.
Pam Hallard—26,54,58.
Diane Heidenreich—26,54,58.
David Holmes—26.
Ron Illyes—26,32,38,58.
Ron Jones—26.
Bonnie Joseph—26.
Judy Keeling—26.
Robert Keeling—26.
Carol Kloeppel—26.
Cora Kohorst—26.
Carl Kohorst—26.
Robert King—26.
Darlene Kramer—27,58.
Claudia Laman—27,58.
Diane LaRue—27,58.
Phillyis Lear—17.
Carol Lindeman—27.
Jim Lindeman—27.
Teresa Line—27.
David Long—27,32,58.
Darryl Lucas—27,38.
Alexia Martin—27.
Mike Martin—27.
Terry Martin—27,32.
Tony Martin—27.
Nancy McClure—27,55,58.
Linda Metzer—27,54,58.
Margorie Murray—27,58.
Joe Neiford—27,32.
Kathy Nelson—27.
Homer Nihiser—27,38.
Mike Nixon—27.
Robert Prine—27.
Cary Prine—27,38.
Paul Purdy—27.
Christine Raabe—27,55,58.
Larry Renner—27.
Debbie Rogers—27,55.
Monte Rupert—27.
Brenda Seymour—27,55.
Paulette Slaughter—27.
Howard Smith—27.
Laura Spitnale—27,55,58.
Lois Spring—27.
Debbie Stant—27.
Nancy Truman—27,58.
Mike Van Meter—27.
Jan Williams—27.
Tom Williams—27,58.
David Wilcox—27,38,58.
Terry Wisher—27,32,38.
Louis Woodruff—27.
Paul Wreede—27,38.

Advertisements

RAY ULM

Contractor

Builder's Supply

Phone 692-7120

BLODGETT AND SON

Automotive Electrical and Carb

121 W. Wayne St. LIMA, OHIO

BEST'S SINCLAIR

Gas, Lubrication, Mechanic

Best Wishes to the

CLASS OF "64"

Ron Miller's

Sohio Service Station

Elida Rd. & Coal Phone 229-8811

Kaskel Super Service

Pure Oil Products

Seiberling Tires

4th and Main

DELPHOS

GERMAN SHELL SERVICE

Gordon Brendle
Virg German

Goodyear Tires and Batteries
Seat Covers - Shock Absorbers

E. 5th St. and Ft. Jennings Rd.

DELPHOS

ROOFING - SIDING - REMODELING - SUSPENDED CEILINGS

IKE L. BANDELIER

General Contractor

226 W. Second St.
Phone 695-2881 DELPHOS, OHIO

SCHMIDTS

Complete Food Market

"Self Service"

Corner of Second and Canal

WESTERN AUTO ASSOCIATE STORE

Automobile Supplies - Toys
Household Wares - Appliances

Phone 602-6921 307 N. Main St.

DELPHOS STEAK HOUSE

HELMKAMP'S

Quality Meats Since 1878

Phone 695-4941

CLUB CIGAR STORE

Phone 692-2941 **DELPHOS**

Sporting Goods Cards

COMPLIMENTS OF

THE EQUITY ELEVATOR CO.

Your Equity

135 E. Second St.

DELPHOS, OHIO

City Paint and Supply

"Paint Is Our Business"

209 S. Main St. Phone 692-2796

DELPHOS, OHIO

FRUEHAUF C

"Engineered

AIR

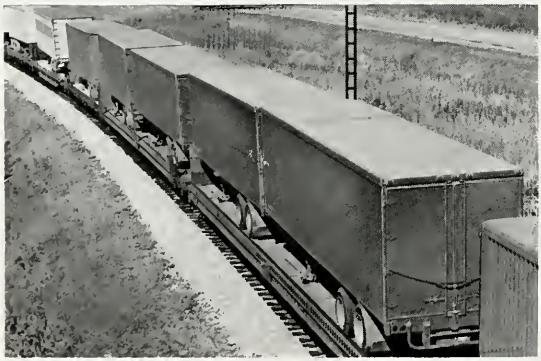

RAIL

PLANTS ALSO LOCATED IN—Avon Lake, Ohio - Chicago, Illinois - Cleburne, Texas - Decatur, Alabama - Detroit, Michigan - Fairless Hills, Pennsylvania - Fort Wayne, Indiana - Fort Worth, Texas - Fresno, California - Los Angeles, California (2) - Memphis, Tennessee - Omaha, Nebraska - Uniontown, Pennsylvania - Vina Vista, California.

FRUEHAUF

CENTRAL OFFICES:
DELPHOS PLANT:

ORPORATION

Transportation"

ROAD

WATER

TRAILER CO.

DETROIT 32, MICHIGAN
DELPHOS, OHIO —
PHONE 692-6015

INTERNATIONAL OFFICES—Buenos Aires, Argentina - Dereham, England - Johannesburg, South Africa - Linkoping, Sweden - Madrid, Spain - Melbourne, Australia - Mexico City, Mexico - Paris, France - Rotterdam, Holland - Sao Paulo, Brazil - Schierling, West Germany - Sydney, Australia - Tokyo, Japan - Toronto, Canada.

NU-MAUDES RESTAURANT

KNOWN FOR FINER

FOODS

COMPLIMENTS OF

C. SCHERGER'S SONS

Since 1874

CHUCK'S RADIO SHOP

Zenith Philco

Television

ZENITH

THE ROYALTY OF RADIO AND TV

Compliments of

Herb's & Dan's Phillip 66

GAS - LUBRICATION

WHEEL ALINEMENT

ETC.

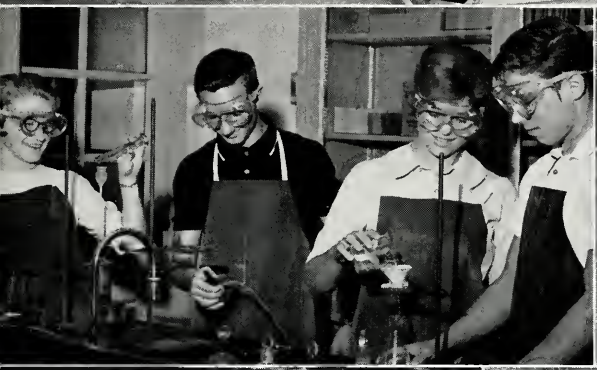

24
35
51
43

COMPLIMENTS OF

CALVELAGE & CALVELAGE

Certified Public Accountants

Remember Your Rexall Store

for Best Values Always

REMLINGER DRUG CO.

Compliments of

GRESSEL PRODUCE CO.

PHONE 695-2826

CONGRATULATIONS

to the class of "64"

DELPHOS POULTRY PRODUCTS

DITTO & BRIGGS MARATHON

5th & Main St.

DELPHOS, OHIO

CITY FEED STORE

Delphos Ohio

THE DELPHOS COMMUNITY OIL ASSN., Inc.

GULF PRODUCTS

Monroe and Elida Avenue

Phone 695-3891

Penn's Jack and Jill

"Infants and children's wear and gifts."

210 N. Main St.

DELPHOS, OHIO

COMPLIMENTS OF

DELPHI CHEVROLET - BUICK COMPANY

- *BUICKS*
- *CHEVROLETS*
- *CHEVROLET TRUCKS*
- *CHEVY II's*
- *CORVAIRS*

608 NORTH CANAL

DELPHOS, OHIO

When Shopping Remember

SHENKS

Fashion Center of Delphos

Compliments of

ST. MARY'S FOODS INC.

"Packers of Fancy Canned Food"

DELPHOS - VAN WERT - ST. MARYS

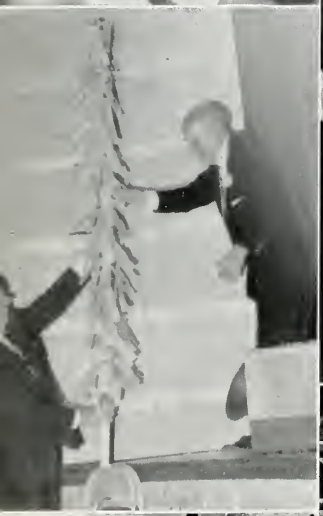

WERT CO.

DRESS RIGHT—you do your best when you look your best

LION CLOTHING

Formal Wear Dress Service

DELPHOS, OHIO

COMPLIMENTS OF

VAN DEL TRUCK TEL

RICHARD B. DICKMAN

Andy's Ashland Service

E. Cleveland St.

Phone 695-2781 Delphos, Ohio

Best Wishes to the Class of 1964

JOHN METZNER INSURANCE

155 W. Cleveland Street

DELPHOS, OHIO

ODENWELLERS CLOTHING STORE

Men and Boys Wear

DELPHOS, OHIO

Compliments

of

NIEDECKEN'S CARRY - OUT

BIRKMEIER MONUMENT COMPANY

COMPLIMENTS

of

LA SALLE CLEANERS

"STIPP"

SCOTT'S CROSSING MARKET

"The Biggest Little Store"

HELEN & BILL KOCH

Route 2 **ELIDA, OHIO**

RONNIE & GENE'S MARATHON

RONNIE
GENE
JOHN
BOB
KENNY

DELPHOS BOWLING CENTER

BOWLING and FINE FOODS

DELPHOS IMPLEMENT SALES

Oliver Farm Equipment
De Laval Dairy Equipment
Wheel Horse Lawn & Garden Tractor

Delphos, Ohio Phone 695-3741

THOMPSON BROS.

Growers of

Ohio CERTIFIED Farm Seeds

Phone 692-7116 R.R. 2.

Compliments

of

SCOTTS CROSSING ELEVATOR

Phone Elida — MI - 02981

BOCKEY MOTORS SALES

PONTIAC SALES & SERVICE

Phone 695-6421 430 N. Canal St.

Delphos, Ohio

LIMA NEWS

TYO NEWS AGENCY

515 S. Washington St.

DELPHOS, OHIO

Phone 695-1891

Compliments of

THE CAPITOL THEATRE

and

VAN DEL DRIVE-IN

McCLURE'S

Surplus Store

328 North Main St.

DELPHOS, OHIO

MOREO BRO'S

ROOFING

SIDING

SPOUTING

INSTALLED

W. T. GRANT CO.

Known for Value

DELPHOS, OHIO

PLACE YOUR INSURANCE

with

WALTER H. JAUMAN

COMPLIMENTS OF

DELPHOS

DENTAL LABORATORY

Compliments

of

THE
NEW DELPHOS
MANUFACTURING
COMPANY

COMPLIMENTS

of

Vanamatic Company

204 W. Jefferson Phone 692-6085

DELPHOS, OHIO

BUTLER'S BAKERY

Quality Baked Goods

Phone 692-6886

DELPHOS, OHIO

Compliments of

Mickey's Cleaners

908 N. Clay

Compliments

of

RAABE MOTOR SALES

FORD

Sales and Service

Phone 695-6801

Delphos Ohio

HAGAN MANUFACTURING COMPANY

Cellulose Fiber Insulation

DELPHOS OHIO

DELPHOS TENT & AWNING

P. O. Box 27 705½ W. Fifth St.

Delphos, Ohio 45833

Phone 692-5776

TENT RETAILS - AWNINGS

BOAT COVERS - TARPS - CURTAINS

CAMPING - CANVAS REPAIR

FISHER IMPLEMENT CO.

John Deere Farm Equipment
and
New Idea

SALES & SERVICE

Phone 692-6826 Delphos, Ohio

Hog Feeders - Tires - Batteries
Accessories - Water Tanks

MEADOW GOLD DAIRY

BEN KILL

RED'S

BARBER SHOP

Compliments of

MORRIS

Chiropractic Clinic

DELPHOS, OHIO

Compliments of

Lehmann's Furniture

CARPETING a Specialty
PIANOS
FRIGIDAIRE APPLIANCES

130-136 North Main St. Phone 695-6041

COMPLIMENTS

OF

SANDERS CYCLE SALES

R.R. 2

DELPHOS, OHIO

Compliments of

HOUSE OF VOGTS

229 W. Fifth St. DELPHOS, OHIO

Phone 692-8751

Compliments of

VANDERWELL

STOCK YARDS

DELPHOS, OHIO Phone 692-6831

OMER'S ALIGNMENT SHOP

WHEEL BALANCING - BRAKE SERVICE

508 N. Canal St. Phone 695-1941

DELPHOS, OHIO

AUTOMATIC REPAIR

CHARLES SHOE STORE

"Family Shoe Store"

229 N. Main

DELPHOS, OHIO

INTERNATIONAL HARVESTER

The Best in Motor Trucks
and
Farm Equipment

VIOLET IMPLEMENT SALES

N. Main St. DELPHOS, OHIO

THE MOX NURSERY

Fruit and Ornamental

Trees, Shrubs, and Evergreens

LANDSCAPE WORK

BONDED SERVICE CENTER

JIM BROWN

Curt Martin

Bud Carder

Jack Hites

Corner of Jefferson & Fifth

Phone 692-8976 DELPHOS, OHIO

LEONARD ROSE

Dairy Whip Restaurant

727 E. Fifth

for Good Food

VAN AUTREVE

Moving and Storage

Agent
North American
Van Lines

Phone 692-2221 320 N. Canal St.

DELPHOS, OHIO

Busy Bee Rentals

* Contractors Equipment
* Air Compressors
* Trucks
* Trailers
* All oxygen acetylene tanks & supplies

Phone 692-7816 227 W. Second St.

DELPHOS, OHIO

130 E. Third St. Phone 695-2776

HOVERMAN STUDIO

Specialists in Color

PORTRAITS - WEDDINGS - COMMERCIAL

DELPHOS, OHIO

John R. Hoverman C.P.P.

Betty L. Hoverman

COMPLIMENTS
and
BEST WISHES

BOB PORTER

Compliments of

Holtzapple Kimberchiks

Elida, Ohio

Phone 640-2551 or 640-2933

BEST WISHES

Brenneman Auto

and

Tractor Repair

FREEDA and ROLAND

COMPLIMENTS OF

DELPHOS

BUILDERS SUPPLY

711 N. Main St. Delphos, Ohio

Phone 692-6936

THE MUSIC CENTER

Everything Musical
PIANOS - ORGANS
SUPPLIES
KING BUESCHER CO.
accordians - guitars
rentals - repairs

516 W. Fifth St. Delphos

CLAWSON'S ELECTRIC

GENERAL ELECTRIC

Appliances and Service

302-306 N. Main St.

Best in Smoked and

and Fresh Meats

ROTHS MEAT MARKET

Beckmann's

FURNITURE
DRAPERY
FLOOR COVERING

151-153 W. 2nd St.

Compliments

of

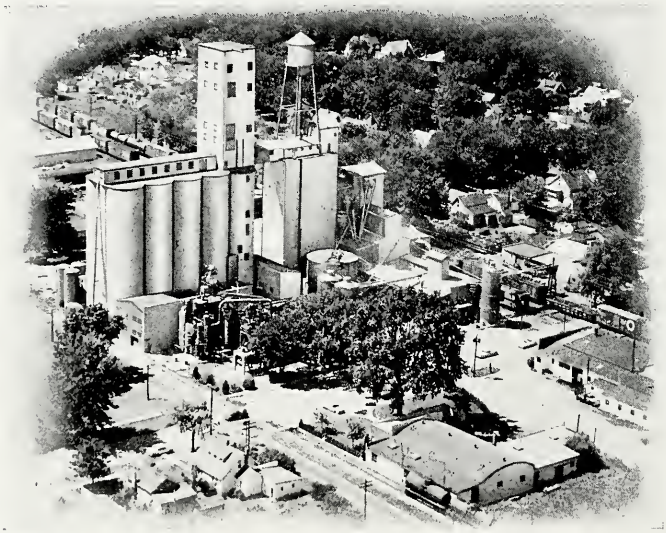

Delphos Soya Products Company

Best Wishes

to

CLASS OF "64"

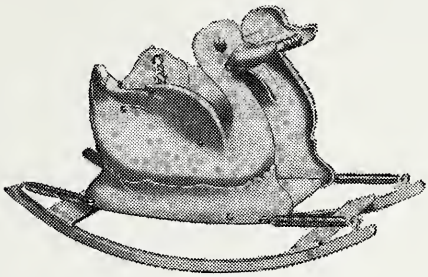

1900 - 1964

The Delphos Bending Co.

ALWAYS BEST IN JUVENILE FURNITURE

Compliments

of

VAN PELT INSURANCE AGENCY

"For all your insurance needs"

Compliments of

Abbey's Carry Market

416 W. Clime

Groceries — Beverages

Compliments

HANSHUMAKER MOTOR SALES

Dick's A & W Drive-Inn

Distinctive

Modern

Compliments of

HARTER AND SON FUNERAL HOME

209 W. Third St.

Delphos, Ohio

Compliments

of

Strayer's Flowers

"Flowers for all occasions"

Phone 692-6691

SCHRAMM'S SOHIO SERVICE

Phone 692-6961

Main and First

Delphos, Ohio

Compliments of

Fettig's Flowerland

and

Garden Center

PATTON'S SUNOCO SERVICE

SUN OIL PRODUCTS

Courteous Service

850 East Fifth St.

DELPHOS

The Peoples National Bank

DELPHOS, OHIO

Over 100 Years of Friendly Service

In America's Friendliest City

Continue Your Education With Our

COLLEGE LOAN PROGRAM

HARRY CREDE
FURNITURE STORE

"Prices that you can afford"

DELPHOS

The Cozy

COMPLIMENTS

of

Dr. E. F. Laman

Compliments of

FISHER PLUMBING AND HEATING

207 North State Street
DELPHOS, OHIO
Phone 692-8901

ALSPAUGH
Body & Paint Shop

"Over 20 Years Experience"

AUTO BODY
Rebuilding-Repainting

AUTO GLASS INSTALLED

Estimates Cheerfully Given

408 N. Canal Phone 692-6956

MILFORD ALSPAUGH, Prop.

Betty Jane Shop

"Exclusive for the Young in Heart"

DOYLE'S SOHIO

MINOR MOTOR REPAIRS

Fifth and Main Phone 692-5801

PAUL STALLKAMP

ELECTRICAL CONTRACTOR

205 West First Street

Phone 692-8571

DELPHOS, OHIO

Compliments of

HARRY GROVES INSURANCE AGENCY

WREEDE BROS. GULF

151 W. Fifth St. Phone 692-4771

DELPHOS, OHIO

OWEN GRUBENHOFF

General Contractor

INDUSTRIAL
COMMERCIAL
RESIDENTIAL

DELPHOS OHIO

Compliments of

Kolkmeyer - Clark - Helmkamp

FUNERAL HOME

DELPHOS . . . OTTOVILLE

The Commercial Bank

Delphos' Friendly Bank

Main at Third Street Second at Franklin Street

MEMBER FEDERAL DEPOSIT INSURANCE CORP.

CITIZENS FEDERAL SAVINGS AND LOAN ASSOCIATION OF DELPHOS

114 E. Third St.

DELPHOS, OHIO

Home and Farm Loans

Insured Savings Accounts

ESTABLISHED 1893

Specializing in All
HOME IMPROVEMENTS
With Expert
Installations
Instructions and Parts
for "Do-it-Yourself"

Vernon R. Kill
453 E. Cleveland St.
Phone 692-5651

DELPHOS OHIO

FARMS - CITY PROPERTY - LOANS

HOMER POLLOCK

AUCTIONEER & REALTOR

Handling all types of real and personal property sales

Res. 1 mile west on U. S. 30

Delphos, Ohio
Phone 692-5811

Member of Ohio and National Auctioneers' Ass'n.

BEST WISHES

to the

CLASS OF 1964

SWARTZ BODY SHOP

DR. G. K. MILLER

DR. CLINT MILLER

Optometric Eye Specialist

Delphos

DELPHOS T. V.

SALES & SERVICE

We sell the Best—RCA—and Service the Rest

Phone 692-6761

207 W. 2nd St.

DELPHOS, OHIO

Compliments

of

WANNEMACHER JEWELERS

Delphos

Ottoville

Compliments

of

EQUITY DAIRY STORE

233 N. Main St.

Top of Ohio

ICE CREAM — MILK — CHEESE

Congratulations to the Class of 1964

Delphos Hardware Company

CARL H. ALLEMEIER

ELECTRIC WIRING
AND MAINTENANCE

PHONE 692-7761

227 S. Pierce

SCOTT'S GROCERY

325 N. Main St.

Fine Food Fresh Fruit

VEGETABLES

Phone 695-5501

TRI-COUNTY
Plumbing - Heating
Hardware

Phone 692-8961
231-237 W. Second St.
DELPHOS, OHIO

KILL BROS. CO.

Manufacturers of

Killbros Ease-A-Way
Grain Bodies

Delphos Ohio

MEYER'S

IGA FOODLINER

Delphos Ft. Jennings

POWELL'S

Wholesale—Retail Store

Greeting Cards for all accasions
Money Orders—Newspapers
Toys and Magazines

Phone 695-5911

DELPHOS FOOD LOCKERS

Slaughtering — Processing — Curing

for Lockers or Home Freezers

Delphos, Ohio Phone 692-6891

Kaufman Studio

622 W. Second St.

Phone 695-4091

Specializing in

PORTRAIT

PHOTOGRAPHY

DELPHOS OHIO

Horine Lumber Company

Builders Supplies
Mill Work
Sash and Doors
Insulation

IN OUR SIXTY-FIRST YEAR

WHITE PINE — YELLOW PINE — FIR — REDWOOD

OAK — BIRCH — MAHOGANY

Compliments of

DELPHOS QUARRIES COMPANY

"CRUSHED STONE and AGRICULTURAL LIMESTONE"

PITSENBARGER SUPPLY COMPANY

Main at Third St.
DELPHOS, OHIO

Quality Parts for over 25 years

STALLKAMP DRUGS

The Prescription Drug Store

Delphos Ohio

WESTRICH STORE

Appliances — Furniture — Houseware

Gifts

Paints and Wallpaper

203-205 N. Main St.

Ph. 695-4701

Compliments

of

Myers Cleaners

Autographs